

OCT 27 1950
RED CROSS VA.
RICHMOND, VA.

Program

Seventy-fifth Annual Meeting

Virginia State Dental
Association

❧ VOL. 20 - NO. 3 ❧

Horace Wells Centenary Meeting

April 3, 4, 5, 1944

Hotel John Marshall

RICHMOND, VIRGINIA

75th
Annual Meeting

Virginia State Dental
Association

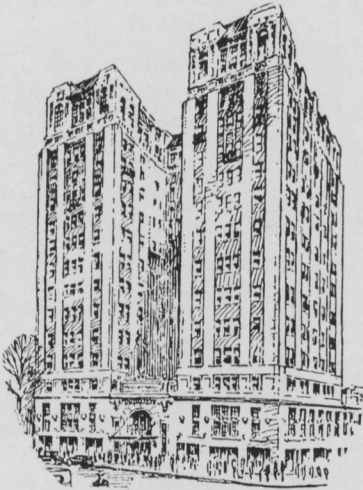

HOTEL JOHN MARSHALL

RICHMOND, VIRGINIA
April 3, 4, 5, 1944



Condensed Program Schedule

MONDAY	TUESDAY	WEDNESDAY
10:00-11:30 A. M. BUSINESS SESSION	9:30-11:00 A. M. GROUP A Maj. Appleman Parlor "A"	9:30-10:15 A. M. GROUP B Drs. Bowman, Cohn, Ratcliffe, Reese and Simpson Parlor "A"
11:30-12:30 A. M. LECTURE Dr. Ball	GROUP B Dr. Ball Monroe Room	
2:00-3:00 P. M. LECTURE Maj. Appleman	11:00-12:30 P. M. LECTURE Dr. Archer	10:15-11:45 A. M. Dr. Burket
3:00-4:30 P. M. GROUP A Dr. Ball Monroe Room	2:00-2:45 P. M. LECTURE Dr. Bear	
GROUP B Maj. Appleman Parlor "A"	2:45-3:00 P. M. GROUP A Drs. Bowman, Cohn, Ratcliffe, Reese and Simpson Parlor "A"	11:45-1:00 P. M. BUSINESS SESSION
7:00 P. M. BANQUET Dr. Archer	8:00 P. M. LECTURE Dr. Siani BUSINESS SESSION	



DR. PAUL BURBANK
HAMPTON, VIRGINIA

President, Virginia State Dental Association

Greetings

In the following pages, you will find the program of the Seventy-fifth Annual Convention of the Virginia State Dental Association. This year's convention is dedicated to the memory of Horace Wells, discoverer of nitrous oxide anesthesia and it is fitting that a portion of the program be devoted to anesthesia. I feel sure, with its varied construction the program will offer sufficient appeal to encourage your attendance. Further, it is designed to give you full scientific value with an added punch of light entertainment prepared by the committee on local arrangements. You must not deny yourself the opportunity to relinquish your arduous duties for this brief spell and refresh yourself both professionally and physically. Richmond is the ideal convention city, its convenient location, travel facilities, and ample hotel accommodations, offer every inducement for a large attendance.

I wish to take this opportunity to thank the officers, committeemen, essayists and all who have contributed their time and ability to make this meeting possible. They have labored under extreme difficulties and I am sure the fruits of their efforts will command your felicitations.

In closing, may I take this occasion to thank each of you for the honor and privilege of serving as President of the Virginia State Dental Association during this war-time period. My administrative effort has been dedicated to co-operation with our parent organization, the American Dental Association and the National government in prosecuting the war in every possible way through our State Association's facilities. The enthusiasm and support accorded me warrants well for the future of dentistry in Virginia and my prayerful wish is to see the early and successful termination of this war that so many of our younger members might return to add their vigor in the further progress of our Association.

Respectfully,

PAUL BURBANK.

Officers

PAUL BURBANK, <i>President</i>	Hampton
W. S. GILMER, <i>President-Elect</i>	Pulaski
T. A. UNDERHILL, <i>Chairman, Executive Council</i>	Richmond
J. E. JOHN, <i>Secretary-Treasurer</i>	Roanoke

EXECUTIVE COUNCIL

PAUL BURBANK	Hampton
W. S. GILMER.....	Pulaski
J. E. JOHN.....	Roanoke
N. F. MUIR.....	Roanoke
M. BAGLEY WALKER.....	Norfolk
D. B. ALLEN.....	Berryville
W. H. LEWIS.....	Petersburg

Component No. 1

T. WOOD CAMPBELL.....	Suffolk
-----------------------	---------

Component No. 2

JOHN B. TODD.....	Hampton
-------------------	---------

Component No. 3

J. H. COCKS.....	Farmville
------------------	-----------

Component No. 4

T. A. UNDERHILL.....	Richmond
----------------------	----------

Component No. 5

MOFFET H. BOWMAN.....	Roanoke
-----------------------	---------

Component No. 6

W. S. GILMER.....	Pulaski
-------------------	---------

Component No. 7

R. B. SNAPP.....	Winchester
------------------	------------

Component No. 8

S. N. GRAY.....	Alexandria
-----------------	------------

Committees

LOCAL ARRANGEMENTS COMMITTEE

DR. PAUL CHEVALIER, <i>Chairman</i>	Richmond	
W. A. BAGLEY	L. S. HOOVER	R. L. SIMPSON, JR.
C. F. BOWLES	HARRY LYONS	J. J. STIGALL
W. R. ELAM	R. I. PUSEY	T. A. UNDERHILL
	W. A. RATCLIFFE	

MOUTH HYGIENE COMMITTEE

L. S. HOOVER, <i>Chairman</i>	Richmond
N. TALLEY BALLOU (1944).....	Richmond
R. C. MUMPOWER (1944).....	Bristol
W. W. WRIGHT (1944).....	Richmond
T. C. KEISTER (1944).....	Charlottesville
E. O. WHEELER (1944).....	Lynchburg
WADE L. TRAYNHAM (1946).....	Phoebus
C. K. GARRARD (1946).....	Lynchburg
J. H. HERR (1946).....	Charlottesville
W. G. GOBBEL (1946).....	Suffolk

LEGISLATIVE COMMITTEE

W. H. STREET, <i>Chairman</i>	Richmond
J. P. IRBY.....	Blackstone
CARTER CRAFTFORD	Norfolk
R. F. SIMMONS.....	Norfolk
W. N. HODGKIN.....	Warrenton
J. M. HUGHES.....	Richmond
J. MITCHELL LEWIS.....	Richmond
J. B. WILLIAMS.....	Richmond
N. F. MUIR.....	Roanoke
H. L. BOATWRIGHT.....	Newport News
G. R. HARRISON.....	Richmond
G. M. GOAD.....	Hillsville

DENTAL HEALTH COMMITTEE

G. L. SPITLER, <i>Chairman</i>	Roanoke
J. C. OVERBEY (Component No. 1).....	Norfolk
JOHN B. TODD (Component No. 2).....	Newport News
E. F. HODGES (Component No. 3).....	Petersburg
L. A. BOWMAN (Component No. 4).....	Richmond
C. P. HURT (Component No. 5).....	Lynchburg
C. M. QUILLEN (Component No. 6).....	Bristol
W. H. WUNDER (Component No. 7).....	Woodstock
S. N. GRAY (Component No. 8).....	Alexandria

RELIEF COMMITTEE

J. T. ASHTON, <i>Chairman</i>	Alexandria
L. O. ALEXANDER (1946).....	Portsmouth
G. L. SPITLER (1944).....	Roanoke

MILITARY COMMITTEE

GRADY P. GREGORY, <i>Chairman</i>	Roanoke
A. G. MORGAN.....	Newport News
L. A. BOWMAN.....	Richmond

PROGRAM AND EXHIBIT COMMITTEE

J. E. JOHN, <i>Chairman</i>	Roanoke
W. N. HODGKIN.....	Warrenton
N. F. MUIR.....	Roanoke
L. S. HOOVER.....	Richmond
M. BAGLEY WALKER.....	Norfolk
H. F. SHANNON.....	Richmond

HISTORY COMMITTEE

W. N. HODGKIN, <i>Chairman</i>	Warrenton
J. B. WILLIAMS.....	Richmond
GUY R. HARRISON.....	Richmond
C. E. HARPER.....	Danville
HARRY BEAR.....	Richmond
WM. PILCHER.....	Petersburg
J. C. OVERBEY.....	Norfolk

PERSONNEL AND SCRAP COMMITTEE

DAN O. VIA, <i>Chairman</i>	Charlottesville
J. L. WALKER, JR.....	Norfolk
J. B. TODD.....	Newport News
J. P. IRBY.....	Blackstone
T. A. UNDERHILL.....	Richmond
A. G. CECIL.....	Roanoke
R. B. SNAPP.....	Winchester
P. H. KAPP.....	Galax
F. P. SMOOT.....	Leesburg

CLINIC COMMITTEE

HARRY BEAR, <i>Chairman</i>	Richmond
E. B. KENT.....	Danville
A. W. COON.....	Norfolk
A. P. LITTLE.....	Richmond
W. G. PALMER.....	Culpeper
J. C. TINSLEY.....	Lynchburg
JOHN HALLER.....	Wytheville

ECONOMICS COMMITTEE

C. B. REESE, <i>Chairman</i>	Richmond
A. G. CECIL.....	Roanoke
J. L. WALKER.....	Norfolk
C. S. WEBB, JR.....	Bowling Green
PAUL KAPP	Galax
E. G. WATTS.....	Gate City

NECROLOGY COMMITTEE

T. A. UNDERHILL, <i>Chairman</i>	Richmond
J. M. HUGHES.....	Richmond
R. N. HARPER.....	Danville

DENTAL REPRESENTATIVE ON STATE BOARD OF HEALTH

GUY R. HARRISON.....	Richmond
----------------------	----------

MEMBERSHIP COMMITTEE

M. M. SHERMAN, <i>Chairman</i>	Hampton
TOM R. NICHOLLS.....	Norfolk
T. C. BRADSHAW.....	Blackstone
J. R. FLEET.....	Richmond
J. R. SMITH.....	Martinsville
C. M. QUILLEN.....	Bristol
W. H. WUNDER.....	Woodstock
L. H. BLEVINS.....	Arlington

VIRGINIA STATE BOARD OF DENTAL EXAMINERS

H. L. SMITH, <i>President</i> (1945).....	Charlottesville
J. M. HUGHES, <i>Secretary</i> (1944).....	Richmond
L. J. WALTON (1944).....	Roanoke
W. N. HODGKIN (1945).....	Warrenton
R. F. SIMMONS (1946).....	Norfolk
J. A. HALLER (1946).....	Pulaski

HORACE WELLS CENTENARY COMMITTEE

CARTER CRAFTORD, <i>Chairman</i>	Norfolk
G. E. PETTY.....	Newport News
JOSEPH ALEXANDER	Richmond
J. C. OVERBEY.....	Norfolk

EDITOR OF BULLETIN

GEO. W. DUNCAN.....	Richmond
---------------------	----------

ASSOCIATE EDITORS

T. WOOD CAMPBELL (Component No. 1).....	Suffolk
I. T. HARDY (Component No. 2).....	Newport News
W. H. LEWIS (Component No. 3).....	Petersburg
J. B. WILLIAMS (Component No. 4).....	Richmond
M. H. BOWMAN (Component No. 5).....	Roanoke
W. G. DELP (Component No. 6).....	Rural Retreat
O. VAN DEUSEN (Component No. 7).....	Front Royal
F. P. SMOOT (Component No. 8).....	Leesburg

General Information



REGISTRATION

The registration desk will be in the Lobby and will be open at 2 P. M. Sunday, April 2nd. It is hoped that all members, guests, and exhibitors will register immediately upon arrival. Only those with badges will be admitted to the sessions of the Association. Badges will be issued to members upon presentations of their 1944 membership cards or upon payment of dues.



SESSIONS AND CLINICS

All scientific and business sessions will be held in the Main Auditorium and designated Group Rooms.



EXHIBITS

The manufacturers and dealers exhibits will be held in the Lobby. Dr. W. A. Ratcliffe will be in charge of exhibits. Those exhibitors desiring any information or assistance may call him or Dr. W. R. Elam upon arrival.

Entertainment



GOLF

The Association will not hold its annual golf tournament this year owing to transportation difficulties and the problem of securing caddies. However, those members who play and can carry their own clubs are invited to bring them along. The golfing facilities of the Hermitage Club are available for all desiring to play. Please contact either Dr. C. F. Bowles or Archer Bagley.



BANQUET

MONDAY, APRIL 3RD, AT 7:00 P. M.

Main Auditorium, First Floor

Guest Speaker, Dr. Harry Archer

"HORACE WELLS"

A Floor Show Will Be Presented Following Banquet
for Your Further Entertainment



LADIES' ENTERTAINMENT

TUESDAY, APRIL 4TH, AT 1:00 P. M.

LUNCHEON

The luncheon will be followed by a special
feature of entertainment

Mrs. Harry Bear will be hostess at the luncheon



DR. BALL

"Diagnosis and Treatment of Periodontal Lesions"

By EDWARD L. BALL, D.D.S., Cincinnati, Ohio; Past President of Cincinnati Dental Society and Ohio State Dental Society; Member of the American Academy of Periodontology; Staff Member of the Cincinnati General, Good Samaritan, and Christ Hospitals.



"Partial Dentures"

By MAJ. ROBERT M. APPLEMAN, Army Dental School, Army Medical Center, Washington, D. C., since 1941. Officer in Charge of Central Dental Laboratory. Before entering the Army was faculty member of Ohio State University. Dental Practitioner for fifteen years and Past Treasurer of Ohio State Dental Society.



MAJ. APPLEMAN



DR. ARCHER

"General Anesthesia for Dental Surgery"

By W. HARRY ARCHER, B.S., D.D.S., F.A.C.D., School of Dentistry, University of Pittsburgh. Associate Professor and Head of Department of Anesthesia and Dental Surgery, School of Dentistry, University of Pittsburgh; Chief of Dental Departments of Eye and Ear Hospital, Falk Clinic; Oral Surgeon to Psychiatric Hospital; Assistant Chief of Dental Department of Magee and Municipal Hospitals; Chairman History Committee of American Dental Association; Chairman Hospital Dental Service Committee of American College of Dentists.



"Health Economics"

By NATHAN SINAI, Dr.P.H., Professor of Public Health, University of Michigan, Ann Arbor; Honorary Fellow, American College of Dentists; Consultant, Children's Bureau, U. S. Department of Labor, U. S. Public Health Service and Ontario Medical Association; 1928-1932 — Technical Staff, Committee on the Costs of Medical Care; 1931—Field research in insurance, British, German, French, Danish, Italian, Czechoslovakian and Belgian systems; 1934—Field research, British, French and Italian systems, International Labor Organization; 1936-1937—Consultant, National Health Survey; 1938-1939—Field research, Europe, Africa, and the Far East.



DR. SINAI

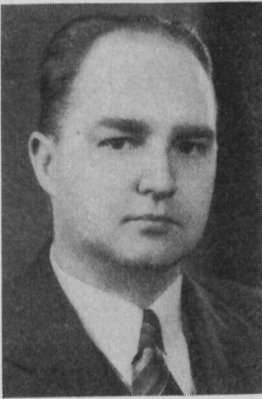

"The Oral Manifestations of Systemic Disease"

By LESTER W. BURKET, Graduate University of Pennsylvania, School of Dentistry, 1932; Medical Degree, Yale Medical School, 1936; Sterling Fellow in Oral Pathology, Yale Graduate School of Medicine, 1936-37; at present Assistant Professor of Oral Medicine, University of Pennsylvania Dental School; Associate in Oral Medicine, Graduate Hospital, University of Pennsylvania.

DR. BURKET



"Some Professional and Legal Obligations of the Dental Profession"

By HARRY BEAR, D.D.S., F.A.C.D., Richmond, Va., Dean of the School of Dentistry of the Medical College of Virginia; Former President of the Richmond Dental Society, Virginia State Dental Association, American Society of Oral Surgeons and Exodontists, and American Association of Dental Schools.



DR. BEAR



"Economics"

A Symposium on Dental Office Management

"Practice of Dentistry".....	DR. L. A. BOWMAN
"Skill".....	DR. HERBERT COHN
"Cost".....	DR. W. A. RATCLIFFE
"The Patients Ability to Pay".....	DR. C. B. REESE
Discussion led by.....	DR. R. L. SIMPSON

THE BULLETIN

of the

VIRGINIA STATE DENTAL ASSOCIATION

VOL. 20

APRIL, 1944

No. 3

Editorial Staff

GEORGE W. DUNCAN, *Editor*
301 Professional Bldg., Richmond

J. E. JOHN, *Secretary-Treasurer*
804 Medical Arts Bldg., Roanoke

Program



Sunday, April 2nd—8:00 P. M.

Meeting of the Executive Council

Monday, April 3rd

8:00 A. M.—Registration and Opening of Exhibits

10:00-11:30 A. M.

OPENING BUSINESS SESSION

Invocation, REV. A. R. CURRY, Second Presbyterian Church

Address of Welcome, DR. W. A. RATCLIFFE

President, Richmond Dental Society

Response, DR. R. F. SIMMONS, Norfolk, Va.

11:30-12:30 P. M.

DR. E. L. BALL

"Diagnosis and Treatment of Periodontal Lesions"

2:00-3:00 P. M.

MAJ. R. M. APPLEMAN

"Partial Dentures"

3:00-4:30 P. M.

Group "A": DR. BALL

Monroe Room

Group "B": MAJ. APPLEMAN

Parlor "A"

7:00 P. M.—Banquet

Speaker, DR. W. HARRY ARCHER

Tuesday, April 4th

9:30-11:00 A. M.

Group "A"—MAJ. APPLEMAN
Parlor "A"

Group "B"—DR. BALL
Monroe Room

11:00-12:30 P. M.

DR. W. H. ARCHER
"General Anesthesia for Dental Surgery"

2:00-2:45 P. M.

DR. HARRY BEAR
"Some Professional and Legal Obligations of the
Dental Profession"

2:45-3:45 P. M.

"Dental Economics"
DRS. L. A. BOWMAN, HERBERT COHN, W. A. RATCLIFFE
C. B. REESE and R. L. SIMPSON

3:45-5:00 P. M.

Group "A"
"Dental Economics"
Parlor "A"

8:00 P. M.

DR. NATHAN SIANI
"Health Economics"

BUSINESS SESSION

Report on President's Address
Committee Reports
Election of Officers
Installation of Officers
Time and Place of Next Meeting
New Business

Wednesday, April 5th

9:30-10:15 A. M.

Group "B"—"Economics"

DRS. L. A. BOWMAN, HERBERT COHN, W. A. RATCLIFFE
C. B. REESE and R. L. SIMPSON

Parlor "A"

10:15-11:45 A. M.

DR. LESTER BURKET

"Oral Manifestations of Systemic Disease"

BUSINESS SESSION

Adjournment



April 5th and 6th, 1944

ANNUAL McGUIRE LECTURES

Baruch Auditorium

MEDICAL COLLEGE OF VIRGINIA

General Subject: "Psychiatry"

Speakers:

LT. COL. WILLIAM C. MENNINGER
DR. WINIFRED OVERHOLSER

Exhibitors



The Exhibitors and those placing advertisements in our BULLETIN assist us in financing our program and upon the reports of the representatives at this meeting, to their respective firms of their success or failure in reaching our members, depends whether the exhibiting firms might think it worth while to continue attendance at our meetings. To the representatives is due the courtesy of an opportunity to exhibit and demonstrate their products to our membership.

Consequently, both for the advantages accruing to the Association and in fairness to our exhibitors, members are urged to spend as much time as possible with the representatives and show them every possible consideration.

Your committee has strived to be liberal in the time reserved for the use of exhibitors and believes that the time spent in attendance at the various demonstrations will be well worth while.

List of Firms Carrying Advertisements in Program and Exhibiting at Our Annual Meeting

CAROLINA DENTAL SUPPLY CO.....	Winston-Salem, N. C.
JOHNSON & BLANCHE DENTAL LABORATORY....	Washington, D. C.
POLORIS, INC.	Jersey City, N. J.
ROTHSTEIN DENTAL LABORATORIES.....	Washington, D. C.
R. M. SAUNDERS DENTAL LABORATORY.....	Roanoke, Va.
COREGA CHEMICAL COMPANY.....	Cleveland, Ohio
HARRIS DENTAL COMPANY.....	Richmond, Va.
SELIGMAN & HITE DENTAL LABORATORY.....	Baltimore, Md.
THE DENTISTS' SUPPLY CO. OF N. Y.....	New York City
S. S. WHITE DENTAL MFG. CO.....	Philadelphia, Pa.
WOODWARD PROSTHETIC COMPANY.....	Greensboro, N. C.
CO-OPERATIVE DENTAL LABORATORIES.....	Baltimore, Md.
SOUTHERN DENTAL SUPPLY CO.....	Washington, D. C.
WASHINGTON DENTAL COMPANY.....	Washington, D. C.
KEENER DENTAL SUPPLY CO.....	Knoxville, Tenn.
THE WASKO DENTAL LABORATORY.....	Philadelphia, Pa.
RICHMOND DENTAL LABORATORY, INC.....	Richmond, Va.
POWERS & ANDERSON DENTAL CO., INC.....	Richmond, Va.
J. BIRD MOYER CO., INC.....	Philadelphia, Pa.
PHILIP MORRIS & Co., INC.....	New York, N. Y.
PYCOPE, INC.....	Jersey City, N. J.
COE LABORATORIES, INC.....	Chicago, Ill.
KONFORMAX LABORATORIES, INC.....	Brooklyn, N. Y.
AUSTENAL LABORATORIES, INC.....	New York, N. Y.

Notes

Notes



1904
TO
1944



Forty Years of Continuous Service to the
Dentists of Virginia. For This Confidence
in Our Integrity—

We Thank You

Richmond Dental Laboratory

Incorporated

RICHMOND, VIRGINIA



GOOD WILL . . .

“The favor or advantage in the way of custom which
a business has acquired beyond the value of what it
makes.”

—*Webster.*

DENTAL SUPPLIES

De Luxe

JOHN W. JENKS

and

CAROLINA DENTAL SUPPLY CO.

WINSTON-SALEM, N. C.

R. M. SAUNDERS

DENTAL LABORATORY

P. O. Box 840

*All Orders Given Special Attention by Certified
Technicians*

Room 5, Pythian Building
Jefferson Street and Franklin Road
ROANOKE, VA.

★ ★ ★ ★ ★

★ **M E T A L I U M** ★

★ ★ ★ ★ ★

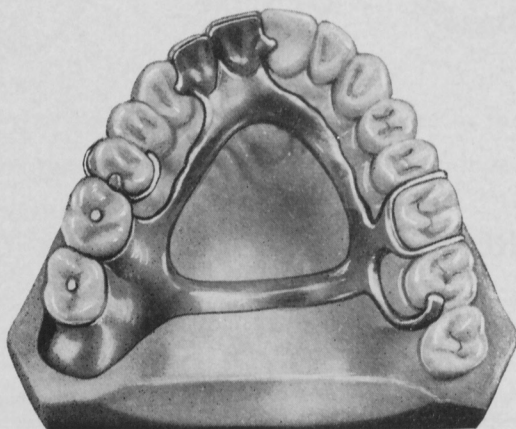

PRECISION METAL CASTINGS
PRACTICAL — ECONOMICAL
ESTHETIC

Porcelain or Acrylic
Jacket Crowns
and
Bridgework

J. B.
Balanced Occlusion
Technique Used
on All
Dentures

VERNONITE — J. B. SPECIAL ACRYLIC — LUCITONE

JOHNSON and BLANCHE

DENTAL LABORATORY

Technicians for Discriminating Dentists

1813 K STREET, N. W., WASHINGTON, D. C.
P. O. Box 1810

LUXENE 44

PARTIAL DENTURES . . .

STRONG

TOUGH

RESILIENT

STABLE

ACCURATE

Strength, toughness, resiliency, and stability of form make LUXENE 44 the outstanding material for partial dentures. LUXENE 44 partials maintain their fit in the mouth because they don't swell in water; thin sections have more strength; toughness cuts down breakage; resiliency absorbs stresses and strains in use.

Precision casting by Extrusion reduces opened bites, moved teeth and assures accurate reproduction of the model.

Prescribe LUXENE 44 for your next partial denture.

Rothstein Dental Laboratories

PROFESSIONAL ARTS BUILDING, 1722 EYE STREET, N. W.
WASHINGTON, D. C.

National 0704

Dentists'
Samples



Upon
Request

WILSON'S
CO-RE-GA
(POWDERED)

The Perfect Adhesive for Dentures

COREGA CHEMICAL COMPANY

208 ST. CLAIR AVE., N. W. CLEVELAND, OHIO

(Corega is not advertised to the public)

THE WASKO DENTAL LABORATORY



Spruce Street Medical Building
269 SOUTH 19TH STREET
PHILADELPHIA, PA.

BELL PHONE,
PENNYPACKER 27-70



*Wishing You a Most Successful
Meeting*

HARRIS DENTAL COMPANY

in the

MEDICAL ARTS BUILDING

at

NORFOLK — VIRGINIA — RICHMOND

"ALWAYS AT YOUR SERVICE"

SELIGMAN & HITE

*"A Dental Laboratory
of International Repute"*



P. O. BOX 1937
BALTIMORE, - - MD.

Gold and Nobileum Castings
Porcelain and Acrylic Jackets

BRIDGEWORK : DENTURES

The Birth of a System . . .

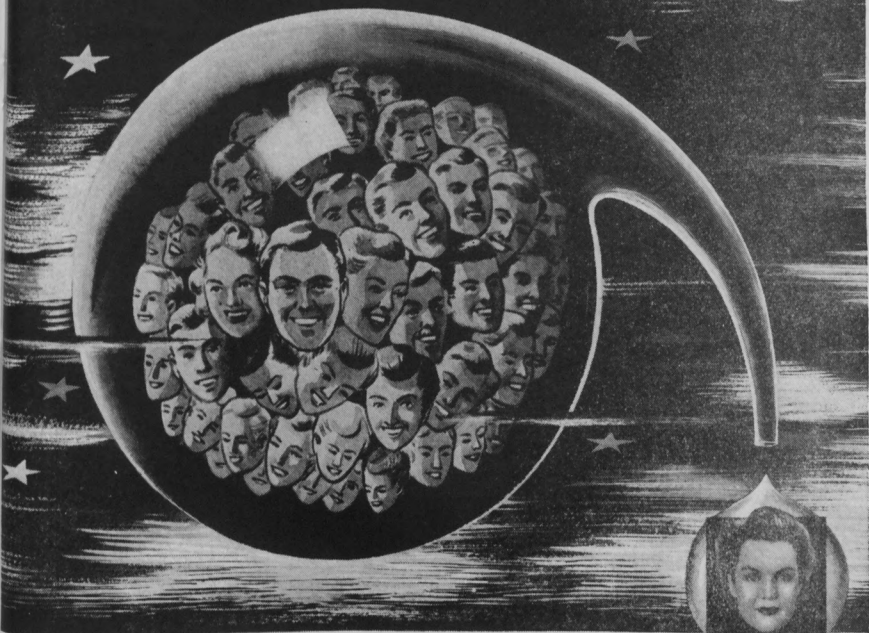

Faces . . . for all of mankind. Nature herself made them basically Square, Tapering or Ovoid . . . and, in her most attractive natural dentitions, harmonized tooth form with face form.

FROM his nineteen years of study of numberless faces of all forms, Dr. J. Leon Williams distilled Nature's basic law of face-form and tooth-form harmony . . . thus the Trubyte System was born.

The Trubyte System made practicable the application of the law of face-form and tooth-form harmony to the selection of artificial teeth.

Its world-wide acceptance by the dental profession acclaims its value in the selection of teeth for distinctive dentures. Trubyte New Hue Teeth are classified according to the Trubyte System. They provide anatomically correct forms and assure a harmonious form for every face, and a size . . . the right size . . . for every case.



THE DENTISTS' SUPPLY COMPANY OF NEW YORK

220 West 42nd Street

New York 18, N. Y.

TRUBYTE
NEW HUE TEETH
HARMONIOUS FORMS • NATURAL SHADES

S. S. WHITE Filling Porcelain Improved

8-2 REPLACEMENT PACKAGE *Special*



No. 3

TRY IT BEFORE YOU BUY IT

Powder No. 21 is popular for gingival and middle third cavities in the teeth of young persons. Ask your salesman for an 8/2 F.P.I. Special Replacement Package No. 3. Use No. 21 on a few cases. If the trial doesn't convince you that Filling Porcelain Improved is a superior silicate, return remainder of the package intact for full credit.

Contents . . .

- 8 Tooth Colors
- 1 full portion ($\frac{1}{2}$ ounce) each Nos. 20, 21, 22, 23, 24, 25, 26, 27
- 2 Bottles of Liquid
- 1 Trial Powder No. 21 and Liquid
- 1 Tube Lubricant

PRICE \$21.65

*Prices Subject to Change
Without Notice*



Ask your salesman about the 8/2 Package No. 1 and the 8/2 Replacement Package No. 2.



THE S. S. WHITE DENTAL MFG. CO.

Woodward Prosthetic Company

Established 1922

*Prosthetic Specialists for the
Dental Profession*

SOUTHEASTERN BUILDING
P. O. Drawer C
GREENSBORO, NORTH CAROLINA

Phones 2-1108-9

DENTISTRY . . .

is doing its part in preserving the health of the nation, which is necessary in winning the war. Many dentists and technicians are serving their country.

We at home pledge ourselves to carry on, and to make every effort to furnish you with the best type of restoratives. This also will be a great time saver to you, which is very essential.



CO-OPERATIVE BUILDING
12 W. MADISON STREET, - BALTIMORE, MARYLAND

AUTOMATIC
CONSTANT TEMPERATURE
PROCESSING

By

WASHINGTON DENTAL

Used in Curing All Acrylic Denture Materials

"SPECIAL ACRYLIC 'E' "

VERNONITE—LUCITONE—DENSENE—ETC.

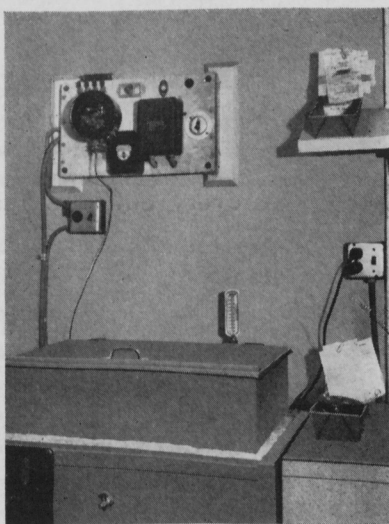

Correct Curing of Acrylic Resins Is Vitally Important

Automatic Constant Temperature Control Produces—

★ CORRECT CURE—

★ MUCH LESS SHRINKAGE—

★ MORE ACCURATE FIT—

★ CONSTANT UNIFORM RESULTS

WASHINGTON DENTAL CO.

P. O. Box 1811

WASHINGTON, D. C.

1904 L St., N. W.

LET'S GET DOWN TO ROCK BOTTOM

"Keener Service"

It is essential that you have a charge account with some dealer in dental supplies.

Is it not to your advantage to deal with a house that offers you all of these?

A complete Dental Laboratory Service, including Porcelain Jackets, Bridges, etc.

A variety of merchandise from the most extensive stock of dental supplies, instruments and equipment, the products of leading dental manufacturers.

Our extended experience catering to the requirements of the dental profession.

Our ample resources for financing our clientele.

Our reputation for service that we have earned through prompt and efficient attention to all emergency calls.

Our convenient location, where every patron is treated as a friend and neighbor.

Don't you think it worth while to come up and investigate and see and hear for yourself just how we can serve you?

WE SOLICIT GOOD ACCOUNTS

"Keener Service"

**KEENER DENTAL SUPPLY
COMPANY**

Asheville
Phone 1343

- Knoxville -
Phone 3-4101

Chattanooga
Phone 6-4757

POWERS & ANDERSON

DENTAL CO., INC.

2 SOUTH FIFTH STREET
RICHMOND, VIRGINIA



Branches:

LYNCHBURG : NORFOLK
ROANOKE

48

**YEARS DENTAL SUPPLY
SERVICE**

SOUTHERN DENTAL SUPPLY COMPANY

1225 New York Avenue, WASHINGTON, D. C.



WE ARE PROUD OF THE "FRIENDSHIPS" WE HAVE MADE

Compliments of
A FRIEND

