



# The Medicovan

To Educate Those Who Would Serve Humanity • To Preserve and Restore Health • To Seek The Cause and Cure of Diseases

VOLUME XIII, NO. 10

MEDICAL COLLEGE OF VIRGINIA • RICHMOND, VIRGINIA

JANUARY, 1961

## Jefferson Davis Memorial Chapel Dedicated

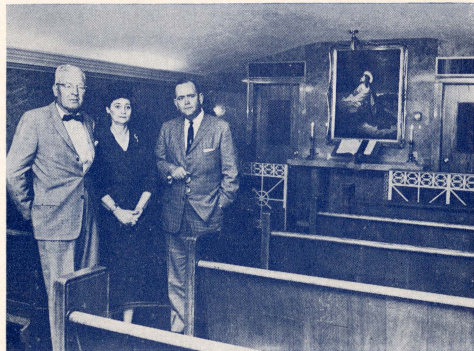

Charles P. Cardwell, Jr., director of the hospital division; Mrs. Murray Forbes Wittichen, then president general of the United Daughters of the Confederacy; and President R. Blackwell Smith, Jr., pose in the chapel before dedication exercises.

On November 12, the United Daughters of the Confederacy presented to the College the Jefferson Davis Memorial Chapel, located on the seventeenth floor of MCV Hospital. A brochure on the dedication ceremonies will be published later.

In presenting the chapel, Mrs. Wittichen said, "The United Daughters of the Confederacy present this chapel to the College as a spiritual memorial to Jefferson Davis—great American patriot. We consecrate it to the Glory of God and for the good of mankind. May it always serve as a meeting place with God for strengthening the soul's high tower of refuge—prayer."

## NURSING PROGRAMS WIN ACCREDITATION

MCV school of nursing programs are now fully accredited by the National League for Nursing.

The Board of Review of the League, at a meeting in December, accredited both the baccalaureate and the associate degree programs and continued accreditation of the St. Philip school of nursing, which will graduate its final class in 1962.

Our application was filed after the College received accreditation by the Southern Association of Colleges and Secondary Schools in December, 1959, becoming the first professional institution in the South to be so accredited. This was a prerequisite to filing MCV's application with the National League for Nursing.

Both Dr. R. Blackwell Smith, Jr., president, and Dean Doris B. Yingling of the school of nursing, expressed gratification upon receiving notice of the League's action.

The associate degree program only became eligible for accreditation after the graduation of its first class in June 1960; the baccalaureate program, also relatively new, was established in 1953, and under the procedures of the League for Nursing could not be accredited until the institution became a member of the Southern Association of Colleges and Secondary Schools. Until MCV filed its application in 1959, the Southern Association had never considered the accreditation of professional schools of this type.

## New Parking Deck Opened This Month

NEW RATES ARE IN EFFECT—MAKE ARRANGEMENTS PROMPTLY

President R. Blackwell Smith, Jr., opened the new parking deck on January 12 in a ceremony marking another milestone in our development program. The facility, which will accommodate 565 cars, will be available for employees of MCV, patients, and visitors to the College and its hospitals. The reinforced concrete and steel structure was designed by National Garages, Incorporated, who supervised its construction. Thorington Construction Company of Richmond was general contractor.

This facility is located on land particularly suited to this type of structure, a hillside lot that was not adaptable to the conventional type of building.

The parking deck will provide covered storage for all cars with the exception of those on the top deck. Transient parkers will use the top decks and permanent users the lower decks. The entrance is from Clay Street and the exit from Thirteenth Street.

### New Rates in Effect

New parking rates will be in effect. Employees whose salaries are less than 5,000 will be charged \$72.00 a year—employees whose salaries are more than \$5,000 a year will be charged \$96.00 a year. Fees may be paid in advance or by a monthly payroll deduction. (Continued on page 3)



## THE MEDICOVAN

THELMA VAINÉ HOKE, Editor

Published monthly, except  
July and August, for the  
staff and employees.

## BOARD OF VISITORS

C. Francis Cocks.....	Raanoke
Dr. James D. Hagood.....	Clover
*Miss Nora S. Hamner.....	Richmond
*Eppa Hanton, IV.....	Richmond
Dr. Edward Myers.....	Norfolk
*William T. Reed, Jr.....	Sabot
*R. Reginald Rooke.....	Richmond
*Buford Scott.....	Richmond
*Virginius R. Shackelford, Jr.....	Orange
*R. F. Burke Seele.....	Petersburg
E. Hutson Timmus, Jr.....	Petersburg
Dr. A. L. Van Name, Jr.....	Urbanna
**Woodrow W. Wilkerson.....	Richmond
*R. Blackwell Smith, Jr.....	Richmond
*Executive Committee	
**Ex Office	

## ADMINISTRATIVE COUNCIL

Dr. R. Blackwell Smith, Jr.....	President
Charles P. Cardwell, Jr.....	Director, Hospital Division
Dr. Ebbe C. Hoff.....	Dean, School of Graduate Studies
Carter O. Lovance.....	Assistant President
Dr. Harry Lyons.....	Dean, School of Dentistry
Dr. William F. Maloney.....	Dean, School of Medicine
Dr. Jay H. Ostwalt.....	Dean, Students
Major General William F. Tompkins.....	Comptroller
Dr. Warren E. Weaver.....	Dean, School of Pharmacy
Dr. Doris B. Yingling.....	Dean, School of Nursing

## REPORTERS

## General Departments and Hospitals

Admitting.....	Ruth Olmstead
Bookstore.....	Luther Cecil
Buildings and Grounds.....	Lucille Miller
Chief's Office.....	Jean Meadows
Communications.....	Margaret Cousins
Comptroller's Office.....	Dorothy O. Johnson
Credit Office.....	Louise Witzgall
Dietary.....	Agnes Lipscomb
Hospital Director's Office.....	Helen F. Butterworth
Housekeeping.....	Hazel C. McGregor
Linens.....	Grace Green
Medical Records.....	Joby Hoffman
Memorial Hospital.....	Marilyn Caskey
Nursing Service.....	Helen Mathews
Personnel.....	Juanita MacDonald
Pharmacy (Hospital).....	J. E. Shepherd
Post Office.....	Grace D. Cousins
Purchasing.....	Evelyn Corley
Social Service.....	B. Belvin Rollins
Tompkins-McCase Library.....	Dianne Gaughan
Treasurer's Office.....	Dorothy W. Johnson
Visual Education.....	Theresa Golders
A. D. Williams Memorial Clinic.....	Adelia Mayer
Ennion G. Williams Hospital.....	Dorothy Dickinson

## Teaching Departments and Schools

Anatomy.....	Helena S. Clary
Biochemistry.....	Dr. Sidney S. Negus
Cancer Studies.....	Emily Terry
Clinical Pathology.....	Jane Atkinson
Microbiology.....	Jane Macon
Neurological Surgery.....	Pauline E. Hough
Orthopedic Surgery.....	Dr. W. Minor Deyere
Otolaryngology.....	Lucille Lane
Pathology.....	Elizabeth McKee
Pediatrics.....	Dr. William Beckenstein
Physiology and Pharmacology.....	Isla R. Boyd
Radiology.....	Edwin C. Savedge
Surgical Pathology.....	Burla Beaton
School of Dentistry.....	Lucy Moffett and Anch Whalen
School of Graduate Studies.....	Marjorie Kraiz
School of Hospital Administration.....	Frances J. Ewing
School of Nursing.....	Harriette Patteson
School of Pharmacy.....	Adeline Leeper
School of Physical Therapy.....	Elizabeth Fellows

# MCV BRANCH OF YMCA WILL CONDUCT MEMBERSHIP CAMPAIGN

**YOU are urged to join — January 30-February 15**

The College branch of the YMCA will conduct its 1961 membership enrollment from January 30 to February 15.

Dr. L. Benjamin Sheppard will serve as chairman of the drive with members of the "Y" branch board, headed by Dr. Virgil R. May, actively participating in the enrollment work.

The history of the College YMCA is a story of people interested in and concerned about people. This is true wherever the YMCA is found, throughout 89 countries and through the 116 years of its existence as a religious-oriented movement. Like a mighty army, the "Y" has moved forward under strong Christian leadership to help youth and adults grow spiritually, mentally, socially, and physically—in the neighborhood community, in rural areas, and on hundreds of college campuses.

According to Doctor May, "Personal counseling, religious emphasis, social and recreational groups, informal education, leadership training, and athletic programs are included in the variety of services which are, and have been, interwoven into student life here at MCV. Some activities provide a 'change of pace' for students; others stem from a deep concern or a desire for help or knowledge in non-academic areas, but all help to develop the kind of professional man or woman that MCV can be proud to call its own."

Doctor Sheppard explains why the College YMCA is conducting a membership enrollment by saying, "For the College YMCA to expand its program and effectiveness, it must have the means to do so. Historically, the YMCA has been a membership organization—some are participating members—others become members because they want to be a part of this great movement to help maintain and to extend its services." Doctor Sheppard points out further that the YMCA of Richmond is a member agency of the United Givers Fund, but only 17 per cent of MCV branch income is realized through this source.

The Board of Management of the College YMCA respectfully suggests that all of our people seriously consider the importance of the work being done with students of the College and join with the board to help make this program move forward by becoming members of the MCV Branch of the YMCA. JOIN UP!

## A Reminder To Department Heads . . .

### ABOUT AUDITORIUM RESERVATIONS

If you have not sent in your 1961 request for reservations for classrooms and various auditoriums, please get these in *at once* to Miss Hoke, Box 606. *Reservations are not carried forward from year to year.*

### ABOUT YOUR CALENDAR

In December, a reminder was circulated to the deans, department heads, directors, et cetera, about the need for maintaining an up-to-date listing for the *Calendar of Events*, and requesting listings for 1961.

The "skeleton" calendar in this issue includes ALL events reported . . . yet, every reply indicated approval of continuing the *Calendar* as a useful source of information.

*We need better cooperation if that objective is to be realized.*



# What's Going On . . . In Our Schools and Courses

## SCHOOL OF MEDICINE

**Orthopedic Surgery.**—DR. REYNOLDS D. BUTTERWORTH, assistant professor, and DR. BEVERLY D. CLARY, assistant clinical professor, attended a meeting of the Orthopedic Guild in Philadelphia, November 3-4.

DR. JAMES T. TUCKER, clinical professor, attended the meeting of the Sea-board Surgeons in Florida, November 14-15.

DR. E. W. HAKALA, clinical instructor, attended a postgraduate course at Northwestern University, Chicago, November 6-12. The course emphasized lower extremity prosthesis.

**Physiology and Pharmacology.**—The medical students in pharmacology were privileged to have DR. JOHN C. KRANTZ, department of pharmacology of the University of Maryland medical school, for a special lecture on November 28.

Special seminar guests in the department in December were: On December 6, DR. PETER CERVONI from the department of pharmacology, University of Mississippi medical center, who spoke on *Studies on the Cause of Super-sensitivity in the Nictitating Membrane of the Cat*. On November 22, DR. FRANK HAYES, director of canine parasite research, University of Georgia school of veterinary medicine, spoke on *The Remote Delivery of Nicotine for Immobilizing and Capturing Wild Animals*.

We are happy to have JAMES E. MANN, JR., as a laboratory specialist in the department to assist DR. HERBERT MCKENNIS, JR., professor of pharmacology, in his research program.

## SCHOOL OF PHYSICAL THERAPY

MISS MARGOT TRIMBLE, assistant professor, attended a graduate course for physical therapists offered in the school of allied medical professions at the University of Pennsylvania in Philadelphia, November 7-11. The course was on *Physical Agents: Current Theory and Application*.

ALFRED E. SZUMSKI, assistant professor, and MISS SUSANNE HIRT, associate professor and technical director of the school, attended the International Research Conference at the Lankenau Hospital in Philadelphia, November 3-4. The subject of the conference was *Muscle as a Tissue*. Miss HIRT also attended the meeting of the Council of Physical Therapy School Directors in Chapel Hill, North Carolina, during the week of November 14.

Many of the staff had nice trips during the Holiday Season: MISS HIRT went to New York and California; MISS STOCKMEYER went to New Jersey; MISS TRIMBLE to New Jersey; and MISS FELLOWS to California.

## NEW PARKING DECK (continued from page 1)

*These same rates will apply to all parking areas with the exception of a new parking lot to be opened at Eighth and Preston streets where the charge will be \$10.00 a year. These rates were fixed by the Board of Visitors of the College and are based on the necessity to amortize endowment funds expended in constructing the parking deck.*

With the opening of this new facility, we shall see the demise of the old metal parking identification tags. Plastic decals of various colors will be issued to identify the users; such as patients, housestaff, annual parkers, visiting physicians, and part-time teachers. These decals will be attached to the left-hand side of the front and rear bumpers, which will permit parking deck attendants and security force officers to identify users of the various facilities. Decals will be issued by the College business office at the time fees are paid or when authorization for payroll deduction is received. Detailed instructions have been sent out by the comptroller and revised parking regulations have been issued.

Existing parking lots may be used as long as they are available. It is expected

## Burton J. Parker Succeeds Jonah L. Larrick

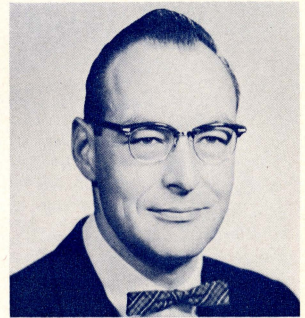

Burton J. Parker is the new executive secretary of the College branch of the YMCA.

Mr. Parker was born in Worthington, Minnesota, was graduated from the Miami High School, Miami, Florida; attended Hamline University, St. Paul, Minnesota; and received his bachelor of arts degree from Emory University, Atlanta, Georgia.

He served three years in the armed forces in the anti-aircraft and air corps. He has served as secretary of the residence and young adult program of the Atlanta YMCA; as community branch executive of the Milwaukee YMCA; as camping secretary for the Richmond YMCA; and as director of YMCA Camp Richmond for five years.

Mr. Parker is married and his one daughter is attending Douglas Freeman High School.

The 1961 officers for the College YMCA Branch are: *Chairman*, Dr. Virgil R. May, Jr.; *Vice-Chairman*, Dr. J. Doyle Smith; *Secretary*, Dr. Robert H. Brownson.

that the lot at Eleventh and Marshall streets will be closed shortly after the contract is awarded for construction of the new medical education building. The Leigh Street lot is expected to be closed in the spring.

The College has contracted with the Dominion Parking Corporation to operate the new parking deck. It now operates the Eleventh and Marshall lot and the upper deck of the Ennion G. Williams parking facility.



## Reporters' Rounds

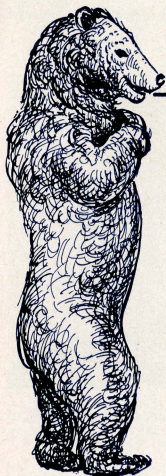

HAVE  
YOU HEARD

**LINEN DEPARTMENT.**—Friends of MRS. MARY COTTRELL, who has been quite sick for some time, were delighted she was able to pay us a visit recently. She resigned on November 29 due to ill health. After nine years with us, we were very sorry to lose her.

Our annual Christmas party was held on December 9, at the Hot Shoppe with twenty of our ladies present. After a delicious turkey dinner was served, gifts and good wishes were exchanged. All reported a lovely time.

MISS ALMA FOSTER, who has been confined to her home for several weeks due to illness, is now a patient in Richmond Memorial Hospital. We wish for her a speedy recovery.

MRS. ELMER HENRY spent the Christmas holidays with her daughter and son-in-law, Captain and Mrs. A. F. Fischer at Ft. Campbell, Kentucky.

MRS. GRACE GREEN had as her guest for the New Year weekend her sister, Miss Florine Bullock and friend, Carlton Stephenson of Durham, North Carolina.

**DEPARTMENT OF NURSING.**—The November workshop on the management of the patient with long-term illness was attended by seventeen representatives from college and hospital administration. Assisting with the program were: MRS. THELMA COLEMAN, R. N., coordinator of rehabilitation nursing, McGuire VA Hospital; DR. WILLIAM DUNN, supervisory counseling psychiatrist of McGuire VA Hospital; MR. ROBERT GORDON, administrator, Richmond Nursing Home; DR. HERBERT W. PARK of MCV; and MRS. HELEN WRIGHT, medical social worker, State Department of Health.

The participants in the workshop felt that the session was both interesting and stimulating and plan to meet again to review the recommendations that came from the meeting.

MISS ELIZABETH K. RYAN, rehabilitation nursing coordinator, visited friends and acquaintances at Shriner's Hospital for Crippled Children in Greenville, South Carolina, Thanksgiving week-end.

MRS. MAZIE REAGAN, assistant supervisor, visited friends in Norfolk during Thanksgiving week.

**PHARMACY.**—MRS. MAE M. RUSKELL, secretary, spent the Christmas holidays with her son, Fred Ruskell, Jr., and his family in Cleveland, Ohio.

MRS. JUSTINE H. WILKINS and her family spent a short post-Christmas holiday with her brother, Dr. Carlisle B. Hughes, Jr., and his family, in Yadkinville, North Carolina. While there they had the added pleasure of being with Mrs. Wilkins' parents, Mr. and Mrs. C. B. Hughes of Tampa, Florida.

MISS BETTY SOMERVILLE, pharmacist (compounding),

spent her Christmas holidays at her parents' home in Whitestone, Virginia.

PHILIP GIBB, pharmacist (solutions), and MRS. GIBB, enjoyed the holidays visiting their parents on the Eastern Shore of Virginia.

MRS. BETTY HICKS (stock), and her family spent the holidays with relatives in Raleigh, North Carolina.

MRS. YVONNE PHYTHIAN, pharmacist (dispensing), and her family divided her holidays with Mr. Phythian's parents in Woodbridge, Virginia; with a visit by her parents from Quantico, Virginia, and with a stay with her grandparents on their farm in Sussex County.

**TREASURER'S OFFICE.**—We welcome MRS. HELEN WHITE, accountant, who will replace MRS. ELIZABETH GILLIAM, who is leaving us to move to Raleigh, North Carolina. We shall miss her.

L. DANIEL CROOKS, treasurer, recently attended the meeting of the Eastern Association of College and University Business Officers at the Greenbrier Hotel, White Sulphur Springs, West Virginia.

THOMAS STENNETT is back in the office after two weeks attending the IBM school for instructions on the new RAMAC machine.

MAJOR GENERAL WILLIAM F. TOMPKINS represented MCV at Mary Baldwin College when President Eisenhower spoke there on October 27.

**A. D. WILLIAMS MEMORIAL CLINIC.**—Three of our clerks, MRS. ELEANOR DOUGLAS, MRS. AVERY GOODMAN, and MRS. EVELYN PACE, enjoyed vacations around Christmas time.

MISS EDITH DILLON, clerk, spent Christmas in Martinsville, Virginia. MRS. EMILY HIGGINS, clerk, had an unusually nice Christmas; since all of her children spent the holidays with her.

The clinic personnel and adjoining departments enjoyed a Christmas party December 20.

MRS. ELIZABETH DENT, technician, is on maternity leave of absence.

We are happy to have MRS. BERNICE ELLETT, clerk, back at work after her illness.

MISS FRANCES HALM, technician, celebrated by taking her first trip to New York. While there, she visited Chinatown, Greenwich Village, Lindy's, and other places of interest.

MRS. THELMA BOWERS, supervisor, entertained at a Christmas party at her home on December 22.

*A tough break is to be born rich and never have the opportunity of bragging about carrying a paper route.*





**THE HITCHING POST**

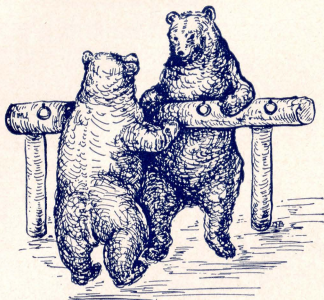

*Our Best Wishes To:*

MISS MARY LOU LAMB, former head nurse and DR. CECIL BARRIER, who were married on November 26.

**MCV Woman's Club Raises \$106  
For the Robert Waller Memorial Fund**

Annually, the MCV Woman's Club has a "Pot Luck Supper" to raise funds for the Robert Waller Memorial Fund for nursing care for faculty, staff, and other personnel, who may need help when faced with around-the-clock private duty nursing care. At its supper this year, the club raised \$106.

Miss Thelma Vaine Hoke, director of publications, who raised the first funds for this fund in 1951, told the group about the fund and its purpose. She reported that since 1951 the sum of \$4,216.43 had been put in the fund and expenditures had been \$3,230.43, leaving a balance of \$986 on hand.

During 1960, only \$222.50 was received for the fund. Donations to the Waller Fund are *tax exempt*. It serves a very great need. Make your donation for 1961 . . . YOU may be the next one to need help.

**SHARING SORROW**

*Our Sympathy Is Extended To:*

MRS. NANNIE JONES, staff nurse, in the death of her sister.

MRS. GLADYS TERRY, in the death of her husband.

MRS. JUSTINE H. WILKINS, pharmacist, in the death of her grandmother.

MRS. LILLIAN WOODWARD, supervisor, in the death of her father.

**NEW TAX EXEMPTIONS**



*Our Hearty Congratulations To:*

MRS. BETTY LATIMER, R. N., staff nurse, and her husband on the birth of a son, October 20.

MRS. LOUISE NORRIS, head nurse, and her husband on the birth of a son, November 7.

**The Ladder of Success**

- 100 per cent — I did.
- 90 per cent — I will.
- 80 per cent — I can.
- 70 per cent — I think I can.
- 60 per cent — I might.
- 50 per cent — I think I might.
- 40 per cent — I could.
- 30 per cent — I wish I could.
- 20 per cent — I don't know how.
- 10 per cent — I can't.

**PREVENT CRIPPLING DISEASES**

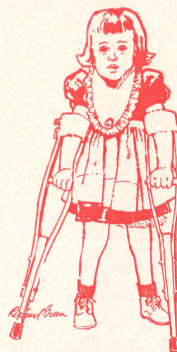

**PLEASE SAY YES TO THE  
NEW MARCH OF DIMES**



**BIRTH DEFECTS • ARTHRITIS • POLIO**



Somewhere recently we read that a wise man, sooner or later, discovers that life is a mixture of good days and bad, victory and defeat, give and take.

He learns that it doesn't pay to be a sensitive soul—that he should let some things go over his head like water off a duck's back. He learns that he who loses his temper generally loses.

He learns that all men have burnt toast for breakfast now and then, and that he shouldn't take the other fellow's grouch too seriously. He learns that carrying a chip on his shoulder is the easiest way to get into a fight.

He learns that the quickest way to become unpopular is to carry tales and gossip about others. He learns that most people are human and that it doesn't do too much harm to smile and say "good morning" even if it is raining.

He learns that most of the other fellows are as ambitious as he is, that they have brains that are as good or better, and that hard work, and not cleverness is the secret of success.

## BRUIN'S CORNER



He learns that it doesn't matter so much who gets the credit so long as the business shows a profit. He comes to realize that the company could run along perfectly without him.

He learns to sympathize with the youngsters coming into the business, because he remembers how bewildered he was when he first started out.

He learns not to worry when he doesn't make a hit every time; because experience has shown if he always gives his best, his average will break pretty well.

He learns that no man ever got to first base alone and that it is only through cooperative effort that we move on to better things.

Most of all he learns that the fellows are not any harder to get along with in one place than another, and that "getting along" depends about 98 per cent on himself.

—WILFRED PATTERSON on *The Art of Getting Along*

*In seventeen hundred and seventy-six,*

*A group of American mavericks*

*Renounced the yoke of tyranny—*

*The tax on stamps, the tax on tea.*

*Our fathers felt that we were fit*

*To tax ourselves—and you'll admit*

*We have been very good at it.*

—HOWARD DIETZ, *Management Review*

A pretty young nursing student and her doctor fiance had just broken their engagement.

"Do you mean to say," exclaimed her friend, wide-eyed, "he actually asked you to give back all his presents?"

"Not only that," sniffed the young nurse, "he sent me a bill for 36 visits!"

\* \* \* \*

A man tried desperately to get his grandfather into a nursing home, but the place was overcrowded.

"Please!" he pleaded. "You must take him in. He's crazy as a loon. Why, all day long he sits in the bathtub playing with a rubber Donald Duck!"

"Well," the nursing home doctor replied, "perhaps he is a bit senile, but he's not doing any harm, is he?"

"But," protested the man, "It's MY Donald Duck!"

## Annual Dental Homecoming January 30-31

Approximately 500 alumni of our school of dentistry are expected to attend the tenth annual homecoming.

The two-day clinical programs will be interspersed with two luncheons, a dinner, and a dance.

Outstanding speakers from the dental profession are scheduled for the clinical sessions.

## We Who Stay In

*When you stay in and can't get out,*

*Think of the places you've been about.*

*It's hard to choose the one that's best—*

*Be it North, South, East or West.*

*Mountains majestic and oceans so blue,*

*Travels with friends, so loyal and true.*

*Fond memories and dreams with you abide,*

*They pass in review in your hours inside.*

*There are visits with friends who share your time—*

*Some come in person, some drop a line.*

*Then there's always something that you can do,*

*For a fellow man more unfortunate than you.*

*With faith in our Father and the love of our kin,*

*It isn't too bad to be a Stay-In.*

—ANONYMOUS



# WELCOME TO NEWCOMERS

## BUILDINGS AND GROUNDS

### *Carpenters*

Franklin L. Baskette  
Robert M. Felton

### *Plumbers*

Walter W. Foster  
Leroy S. Griffith

### *Elevator Operators*

Ola C. Bradley  
Geraldine Harris

### *Maintenance*

Herbert H. Larue

### *Power Plant*

Carl E. Pullin

## NURSING DEPARTMENT

### *Registered Nurses*

Janie-Catherine B. Ali—MCVH  
Betty J. Coleman—MCVH  
P. P. Haden—MCVH  
D. R. Jones—EGWH  
Rebecca Pleasant—EGWH  
Alice M. Schultz—MCVH

### *Practical Nurses*

Lois T. Alexander—MCVH  
Dorothy B. Booker—EGWH  
Thelma B. Butler—EGWH  
Doris M. Fortune—EGWH  
L. D. Preston—MCVH

### *Nurses' Aides*

Beatrice M. Clemons—MCVH  
Ruth B. Davis—MCVH  
Mabel R. Dickerson—MCVH  
C. H. Jackson—MCVH  
Lillie B. Mack—MCVH  
Letha M. Rice—MCVH  
Barbara C. Sharpe—MCVH  
Marion Short—MCVH  
Emma A. Smith—MCVH

### *Attendants*

Herman J. Latham, Jr.—MCVH  
Mack L. Leslie, III—STPH  
Robert E. White—MEMH

## CLERKS AND STENOGRAPHERS

Dorothy L. Davis—Business Office  
S. B. Brown—Nursing Department  
Kathryn E. Cain—Medical Records  
Peggy W. Campbell—Anesthesia  
Sally Childress—Nursing Department  
Nancy C. Cole—Nursing Department  
Mary V. Dolan—Infections Committee  
Elizabeth B. Drumbeller—Credit  
Clelia W. Gary—Purchasing  
Donald E. Goode—Medical Records  
Cynthia Goodman—Nursing Department  
Robert C. Gorman—Medical Records  
Cynthia E. Harris—Dietary  
Meta S. Harvey—Nursing Department  
Gloria A. Hynson—Admitting  
Thalia S. Jackson—Nursing Department  
Winfree M. Leath—St. Philip Administrative Office  
Margaret B. Morrison—Nursing Department  
Patsy E. Stevens—Nursing Department  
Joan P. Troublefeld—Nursing Department  
Herman L. Unclebach—Medical Records  
Emma D. White—Medical Records

## HOUSEKEEPING

### *Dietary Unit Supervisor*

Carolyn J. Kent

### *Maids*

Blanche A. Ford  
Pearl L. Oliver  
Jessie L. Ross  
Mollie Stephens  
Wilbert Stephens

### *Janitors*

Dozier Johnson

## DIETARY

### *Maids*

Irene R. Lewis  
Mack C. Moore  
Lillie L. Page  
Douglas T. Richardson  
Ada G. Scott  
Constance L. Williams

### *Porter*

William L. Chambers

### *Utility*

John W. Petty

## SECURITY FORCE

Robert E. Jones—Policeman

## MISCELLANEOUS

James T. Flagg—Administrative Assistant in Clinical Pathology  
Temple T. Moore—Storekeeper Assistant in Purchasing  
Byron T. Neale—Laboratory Aide in Pharmacy  
Nancy A. Neville—Telephone Operator  
J. W. Schoenfeld—Student Assistant in Nursing Department  
Barbro M. Starkenberg—Anesthetist  
Helen H. White—Accountant in Business Office  
Willie J. Wilson—Porter in Pharmacy  
Henry M. Winkler—Laboratory Aide in Animal Research Laboratory

## IN MEMORIAM

All at the College were saddened by the death of Charles Henry Miller, one of our police officers, on December 19. "Captain Miller," as he was affectionately called, was well known to all employees, particularly those with parking problems.

Our sympathy is extended to his three surviving sisters.





# CALENDAR OF EVENTS

January 24 - February 25

## BUILDING LEGENDS

MCV Hospital—MCVH  
 Memorial Hospital—MEMH  
 Ennon G. Williams Hospital—EGWH  
 A. D. Williams Memorial Clinic—ADWC  
 Simon Baruch Auditorium—SBA

George Ben Johnston Auditorium—GBJA  
 Randolph-Minor Hall—RMH  
 Randolph-Minor Annex—RMA  
 McGuire Hall—McGH  
 Egyptian Building—EGYP



### Tuesday, January 24

- 1:00 p.m.—General Alcohol Staff—DASR—MEMH—Basement Conference Room.
- 2:30 p.m.—Department of Nursing, Licensed Practical Nurse Section—EGWH.
- 4:00 p.m.—Department of Anesthesiology Basic Science Seminar—MCVH—10N.
- 4:00 p.m.—Surgical Pathology Conference—MCVH—2N.

### Wednesday, January 25

- 12:30 p.m.—Dean's Advisory Committee—MCVH—1E.
- 1:00 p.m. } Department of Nursing, Head Nurse Section—
- 2:00 p.m. } MCVH—5N.
- 4:15 p.m.—Biological Seminar, *Selected Problems in Medical Education*, Dr. William F. Maloney, Dean, School of Medicine—ADWC—Room 423.

### Thursday, January 26

- 7:30 a.m.—Department of Anesthesiology Staff—MCVH—10N.

### Friday, January 27

- 4:00 p.m.—Department of Anesthesiology Journal Club—MCVH—10N.

### Saturday, January 28

- 10:30 a.m.—Surgical Grand Rounds—GBJA.

### Tuesday, January 31

- 3:15 p.m.—Department of Nursing, Supervisor's Section—All Hospitals (Personnel and payroll officers will explain revision in employees leave records)—EGWH
- 4:00 p.m.—Surgical Pathology Conference—MCVH—2N.

### Wednesday, February 1

- 12:30 p.m.—Hospital Advisory Committee—MCVH—1E.

### Thursday, February 2

- 3:30 p.m.—Microbiology Journal Club—EGYP—Room 303.

### Saturday, February 4

- 10:30 a.m.—Surgical Grand Rounds—GBJA.

### Tuesday, February 7

- 1:00 p.m.—Clinical Alcohol Staff—DASR—MEMH—Room 201.
- 4:00 p.m.—Surgical Pathology Conference—MCVH—2N.

### Wednesday, February 8

- 12:30 p.m.—Dean's Advisory Committee—MCVH—1E.

### Thursday, February 9

- 9:00 a.m. } Autopsy Demonstration for the Virginia state
- 12 Noon } trooper trainees by Dr. Geoffrey T. Mann—
- MEMH—Amphitheater.

### Saturday, February 11

- 10:30 a.m.—Surgical Grand Rounds—GBJA.

### Tuesday, February 14

- 1:00 p.m.—General Alcohol Staff—DASR—MEMH—Basement Conference Room.
- 4:00 p.m.—Surgical Pathology Conference—MCVH—2N.

### Wednesday, February 15

- 12:30 p.m.—Hospital Advisory Committee—MCVH—1E.

### Friday, February 17

- 9:00 a.m. } Hospital Law Institute for students, residents,
- 5:00 p.m. } and administrators in the field of hospital
- administration—SBA.

### Saturday, February 18

- 10:30 a.m.—Surgical Grand Rounds—GBJA.

### Tuesday, February 21

- 4:00 p.m.—Surgical Pathology Conference—MCVH—2N.

### Wednesday, February 22

- 12:30 p.m.—Dean's Advisory Committee—MCVH—1E.

### Saturday, February 25

- 10:30 a.m.—Surgical Grand Rounds—GBJA.