

50  
52

V. 28, #2

# PROGRAM

*82nd Annual Meeting*

**VIRGINIA STATE  
DENTAL ASSOCIATION**

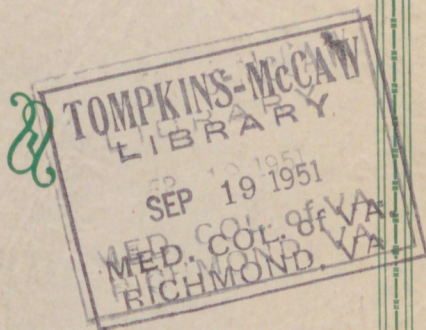

APRIL 9, 10, 11, 1951  
HOTEL JOHN MARSHALL  
RICHMOND, VIRGINIA



# *82nd Annual Meeting*

## **VIRGINIA STATE DENTAL ASSOCIATION**



HOTEL JOHN MARSHALL

RICHMOND, VIRGINIA

APRIL 9, 10, 11, 1951





# CONDENSED PROGRAM SCHEDULE

MONDAY	TUESDAY	WEDNESDAY
10:00 A.M. OPENING SESSION Roof Garden	9:30 A.M. MOVIE Roof Garden	9:00 A.M. MOVIE Roof Garden
11:00 A.M. LECTURE CAPT. A. R. FRECHETTE Roof Garden	10:00 A.M. LECTURE DR. C. K. GARRARD Roof Garden	9:15 A.M. LECTURE DR. O. W. CLOUGH Roof Garden
2:00 P.M. LECTURE CAPT. A. R. FRECHETTE Roof Garden	11:00 A.M. LECTURE MR. F. J. GARVEY Roof Garden	10:00 A.M. LECTURE COL. P. A. MILLER Roof Garden
3:00 P.M. LECTURE DR. H. W. OPPICE Roof Garden	2:00 P.M. CLINICS Roof Garden	1:00 P.M. EXECUTIVE COUNCIL LUNCHEON MEETING Washington Room
7:00 P.M. BANQUET-SPEAKER DANCE Virginia Room	7:30 P.M. LECTURE DR. J. F. VOLKER Virginia Room	BE SURE TO VISIT THE EXHIBITS
	9:00 P.M. BUSINESS SESSION Virginia Room	



JOHN M. HUGHES, D.D.S.  
*President, Virginia State Dental Association*

## *Greetings . . .*

We extend a hearty greeting to all who attend our meeting. We particularly welcome the wives of our members and members of organized dentistry from other states.

We have tried to provide an interesting program socially, professionally and commercially and we hope you will avail yourself of the opportunities offered by each of these activities. Arrange your social activities early, attend the professional programs regularly and visit all of the commercial exhibits.

If you are a visitor or a stranger, please make your presence known.

The information desk is conveniently located, so let us know how we can help you.

Sincerely,

JOHN M. HUGHES, President

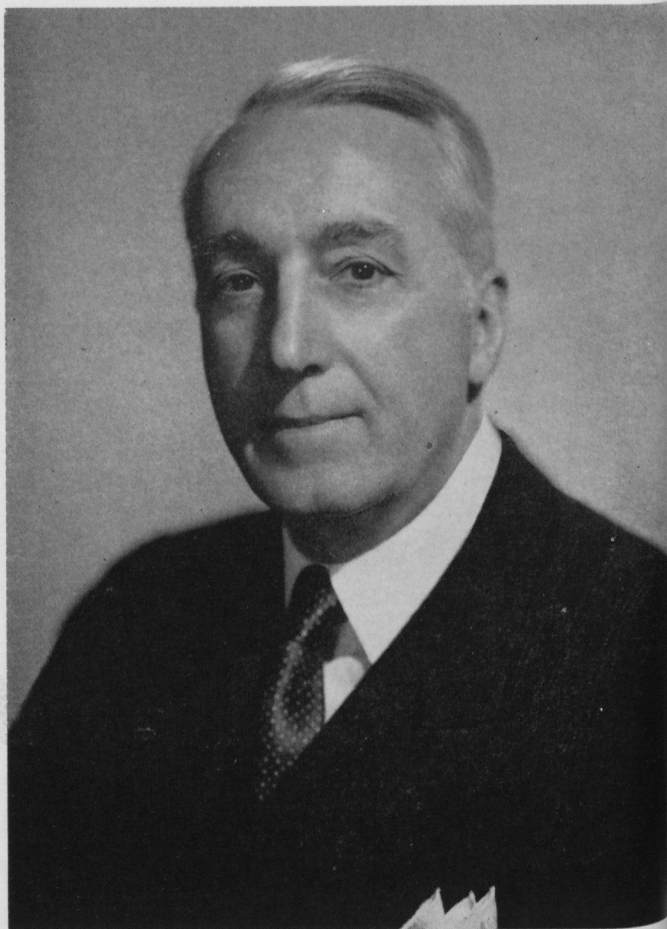

HAROLD W. OPPICE, D.D.S.  
*President, American Dental Association*



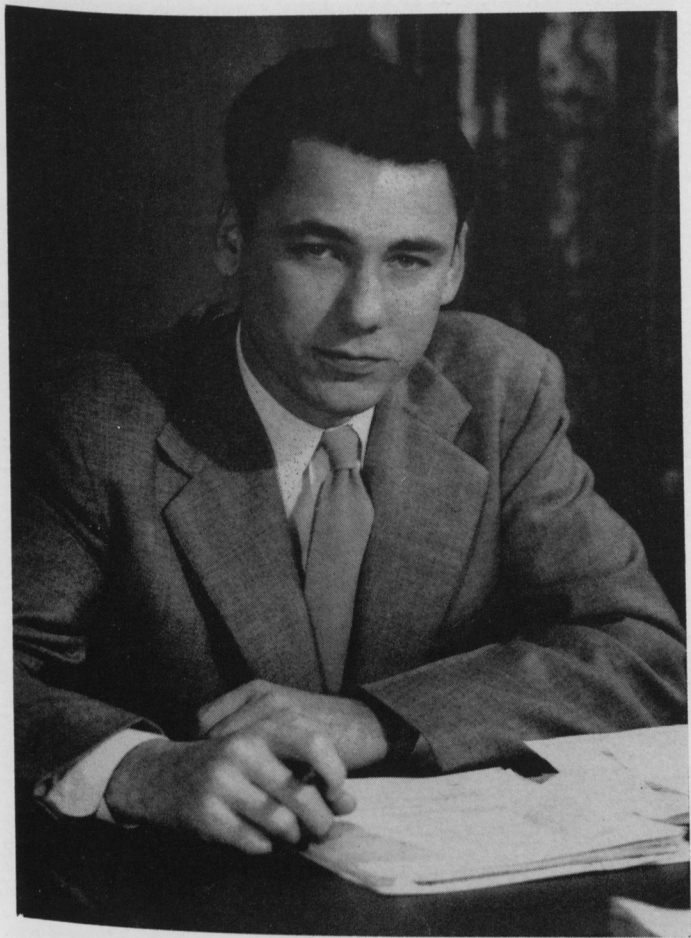

JOHN R. EVERETT, Ph.D.

*President, Hollins College*

*Banquet Speaker*



JOHN H. COCKS, D.D.S.  
*President-Elect, Virginia State Dental Association*



JOHN B. TODD, D.D.S.

*Chairman, Executive Council, Virginia  
State Dental Association*

## OFFICERS

J. M. HUGHES, <i>President</i> .....	Richmond
J. H. COCKS, <i>President-Elect</i> .....	Farmville
J. B. TODD, <i>Chairman, Executive Council</i> .....	Newport News
K. M. CRAWFORD, <i>Vice-Chairman</i> .....	Covington
J. E. JOHN, <i>Secretary-Treasurer</i> .....	Roanoke

## EXECUTIVE COUNCIL

J. M. HUGHES.....	Richmond
J. H. COCKS.....	Farmville
J. E. JOHN.....	Roanoke
L. J. WALTON.....	Roanoke
P. R. MILTON.....	Arlington
M. G. COX.....	Independence
R. E. L. MILLER, JR.....	Front Royal
E. B. KENT.....	Danville

### Component No. 1

T. R. NICHOLS.....	Norfolk
--------------------	---------

### Component No. 2

JOHN B. TODD.....	Newport News
-------------------	--------------

### Component No. 3

J. H. COCKS.....	Farmville
------------------	-----------

### Component No. 4

G. A. C. JENNINGS.....	Richmond
------------------------	----------

### Component No. 5

K. M. CRAWFORD.....	Covington
---------------------	-----------

### Component No. 6

G. M. GOAD.....	Hillsville
-----------------	------------

### Component No. 7

D. B. ALLEN.....	Berryville
------------------	------------

### Component No. 8

B. M. HALEY.....	Warrenton
------------------	-----------



## COMMITTEES

### Clinic Committee

W. A. RATCLIFFE, <i>Chairman</i> .....	Richmond
J. L. WALKER, JR.....	Norfolk
R. B. BARRICK.....	Portsmouth
I. T. HARDY.....	Newport News
T. C. BRADSHAW.....	Blackstone
C. P. HUNT.....	Lynchburg
W. T. McAFEE.....	Roanoke
P. D. MILLER.....	Norton
LEON SLAVIN.....	Winchester
P. R. MILTON.....	Arlington

### Council on Dental Health

B. M. HALEY, <i>Chairman</i> .....	Warrenton
M. P. DOYLE.....	Norfolk
J. B. TODD.....	Newport News
T. C. BRADSHAW.....	Blackstone
J. R. LEWIS.....	Richmond
G. A. C. JENNINGS.....	Richmond
HARRY LYONS.....	Richmond
C. K. GARRARD.....	Lynchburg
E. B. KENT.....	Danville
C. K. POLLY.....	Appalachia
P. C. SPITZER.....	Harrisonburg
J. G. WALL.....	Charlottesville
G. C. STARBUCK.....	Arlington

### Editorial Staff of Bulletin

MOFFETT H. BOWMAN, <i>Editor</i> .....	Roanoke
MYRON E. HENDERSON, <i>Assistant Editor</i> .....	Roanoke
J. E. JOHN, <i>Business Manager</i> .....	Roanoke
CARL R. PIERCE.....	Norfolk
T. T. UPSHUR.....	Lynchburg
W. C. HENDERSON.....	Richmond
J. M. KLINE.....	Arlington
A. G. ORPHANIDYS.....	Newport News
C. M. QUILLEN.....	Bristol
BARNEY STARR.....	Petersburg
W. H. WUNDER.....	Woodstock

### History Committee

W. N. HODGKIN, <i>Chairman</i> .....	Warrenton
R. F. SIMMONS.....	Norfolk
J. B. TODD.....	Newport News
J. P. IRBY.....	Blackstone
J. B. WILLIAMS.....	Richmond
HARRY BEAR.....	Richmond
T. T. UPSHUR.....	Lynchburg
J. A. HALLER.....	Pulaski
A. HUME SPRINKEL.....	Staunton

## COMMITTEES — Continued

### Hobby Committee

G. A. C. JENNINGS, *Chairman*.....Richmond

### Hospital Dental Service Committee

A. M. WASH, *Chairman*.....Richmond  
 W. H. TRAYNHAM.....Hampton  
 J. P. BROADBUSH.....Franklin  
 W. J. LONGAN.....Richmond  
 F. G. REPASS.....Roanoke  
 G. M. GOAD.....Hillsville  
 D. H. SHULL.....Bridgewater  
 T. W. ROBERTS.....Lynchburg

### Legislative Committee

W. H. STREET, *Chairman*.....Richmond  
 A. L. MARTONE.....Norfolk  
 PAUL BURBANK.....Newport News  
 J. H. COCKS.....Farmville  
 J. B. WILLIAMS.....Richmond  
 RICHARD LEE SIMPSON.....Richmond  
 J. J. STIGALL.....Richmond  
 S. D. KENT.....Danville  
 N. F. MUIR.....Roanoke  
 M. G. COX.....Independence  
 D. H. PATRICK.....Waynesboro  
 W. N. HODGKIN.....Warrenton

### Local Arrangements Committee

R. L. SIMPSON, *Chairman*.....Richmond  
 W. R. ELAM, *Exhibits*.....Richmond  
 W. A. RATCLIFFE, *Clinics*.....Richmond  
 A. J. KELL, *Acoustics*.....Richmond  
 J. C. TYREE, *Entertainment and Banquet*.....Richmond  
 J. R. FLEET, *Golf*.....Richmond  
 W. A. BAGLEY, *Hotel Arrangements*.....Richmond  
 G. W. DUNCAN, *Publicity, Essayists*.....Richmond

### Military Affairs Committee

F. A. TYLER, *Chairman*.....Richmond  
 J. L. WALKER, JR.....Norfolk  
 R. B. TYNES.....Lawrenceville  
 BASKERVILLE YOUNG.....Danville  
 D. M. ALEXANDER.....Richmond  
 A. M. DEMUTH.....Farmville  
 E. V. CROCKETT.....Radford  
 J. G. WALL.....Charlottesville  
 L. H. BLEVINS.....Arlington  
 R. A. HOLCOMB.....Fredericksburg

## COMMITTEES — Continued

### Necrology Committee

W. N. RICHARDSON, <i>Chairman</i> .....	Lynchburg
CARL R. PIERCE.....	Norfolk
T. T. UPSHUR.....	Lynchburg
W. C. HENDERSON.....	Richmond
J. M. KLINE.....	Arlington
A. G. ORPHANIDYS.....	Newport News
C. M. QUILLEN.....	Bristol
BARNEY STARR.....	Petersburg
W. H. WUNDER.....	Woodstock

### Program, Publicity and Exhibit Committee

J. E. JOHN, <i>Chairman</i> .....	Roanoke
R. L. SIMPSON.....	Richmond
HARRY LYONS.....	Richmond
L. J. WALTON.....	Roanoke
W. N. HODGKIN.....	Warrenton
M. H. BOWMAN.....	Roanoke
G. W. DUNCAN.....	Richmond
W. R. FLAM.....	Richmond
C. K. GARRARD.....	Lynchburg
W. A. RATCLIFFE.....	Richmond
J. C. TYREE.....	Richmond

### Prosthetic Dental Service Committee

CARL MOSS, <i>Chairman</i> .....	Richmond
A. C. VIPOND.....	Norfolk
W. A. BOATWRIGHT.....	Newport News
H. C. IRBY.....	Blackstone
R. N. HARPER.....	Danville
W. D. HOSKINS.....	Lynchburg
R. F. JACKSON.....	Hillsville
D. B. ALLEN.....	Berryville
F. P. SMOOT.....	Leesburg

### Relief Committee

R. E. L. MILLER, JR., <i>Chairman</i> .....	Front Royal
F. G. GOOLSBY.....	Roanoke
J. P. BRADSHAW.....	Norfolk

### Student Advisory Committee

A. H. FEE, <i>Chairman</i> .....	Richmond
HARRY BEAR.....	Richmond
A. D. BRASHEAR.....	Richmond
C. H. WILSON.....	Danville
E. W. BAKER.....	Norton

## GENERAL INFORMATION

### REGISTRATION

The registration desk will be in the lobby and will be open at 2:00 p.m., Sunday, April 8th. It is hoped that all members, guests and exhibitors will register immediately upon arrival. Only those with badges will be admitted to the sessions of the Association. Badges will be issued to members upon presentation of their 1951 membership cards or upon payment of dues.

### LADIES' ENTERTAINMENT

A very special treat has been planned for the ladies on Tuesday afternoon, April 10th at 12:30 p.m. The Empire Room of the JEFFERSON HOTEL has been reserved for luncheon for the wives of dentists attending this meeting and Thalhimer Brothers, in their inimitable way, will present a private fashion show. These shows have attracted wide attention and in Richmond are considered a "must" on the list of social engagements for fashion-wise women. There will be delightful music, a delicious lunch, surprises and the very latest in fashions.

It is urged that reservations for this event be made at the time of registration. Wives of members will receive complimentary tickets of admission on registration. The number of reservations is limited.

---

On Tuesday evening, April 10th, at 8:00 p.m. in the Washington Room on the mezzanine of the JOHN MARSHALL HOTEL, the ladies will have an opportunity to hear Mrs. William M. Engard, Jr., speak on FUN WITH FLOWERS. Mrs. Engard, one of Richmond's outstanding authorities on horticulture and flower arranging, will make arrangements as she talks, informally, on this ever-popular subject.



## GENERAL INFORMATION — Continued

### GOLF

Dr. Fleet, Chairman, Dr. Davila and Dr. Bruni have arranged for a golf tournament on Monday, April 9th, at 9:00 a.m. at the Hermitage Club. Every dentist who plays golf is encouraged to enter the Tournament.

### COMMERCIAL EXHIBITS

The manufacturers' and dealers' exhibit will be held in the lobby. Dr. W. R. Elam will be in charge of exhibits. Those exhibitors desiring any information or assistance may call him.

This year we are giving a prize at the drawing to be held Wednesday, April 11th, at 12:30 p.m. in the exhibit hall. To win the prize you must register at each exhibit booth.

Only Dentists are eligible and you must be present at the time of the drawing.

### VISIT THE EXHIBITS — WIN A PRIZE

Dentists who have Exhibit Cards punched at each Booth are eligible to win the prize at the drawing to be held Wednesday, April 11th, at 12:30 p.m. in Exhibit Hall.

Only Dentists are eligible and must be present at the drawing.

*Visit the Exhibits*

## GENERAL INFORMATION — Continued

### BANQUET — DANCE

An outstanding social event of our meeting will be the annual Banquet and Dance to be held in the Virginia Room, Monday evening. The dance has been arranged for your pleasure with an excellent orchestra playing for the occasion. A most cordial welcome is extended to all guests to attend this gala event, and be assured of an enjoyable time. Secure your banquet tickets at the time of registering. Dress optional.

### ANNUAL MEETING

#### DELTA SIGMA DELTA FRATERNITY

Virginia Graduate Chapter

**Tuesday, April 10th, 5:30 P.M.**

Roof Garden



ARTHUR R. FRECHETTE

## "Fundamental Considerations in Partial Denture Construction."

### "Partial Denture Planning and Design."

ARTHUR R. FRECHETTE,  
D.D.S., F.A.C.D., Captain DC  
U.S. Navy, Bethesda, Maryland.

#### Synopsis:

First lecture will discuss many of the basic factors involved in the construction of partial dentures. These will include examination and diagnosis, with special reference to maxillomandibular relations, physiological rest position and vertical dimension. The biological tolerance and response of oral tissues to the mechanical influence of the denture will also be considered. Emphasis will be placed on an analysis of the forces of mastication, with suggestions for suitable means of countering these forces. Color slides will be shown. Second lecture will amplify the content of the paper, "Fundamental Considerations in Partial Denture Construction," with a motion picture and slides to show the manner in which basis concepts are applied to practical cases. Special attention will be given to, mouth preparation and impression procedures, case planning with proper consideration of esthetics, retention, leverages and stress distribution, delivery, adjustment and maintenance problems.

## "Service Is Our Business."

CLARENCE K. GARRARD,  
D.D.S., Lynchburg, Virginia.  
Graduate Medical College of  
Virginia in 1932.

#### Synopsis:

This is a frank discussion of the obligations we as general practitioners of dentistry must assume if we are to meet the dental health needs of the families we serve. The challenge begins with the three year old child and continues throughout life. Only through a planned program of a complete examination for each patient, a thorough diagnosis and sound operative procedure can we hope to meet this challenge. The discussion will be illustrated with Kodachrome slides of practical cases.



CLARENCE K. GARRARD

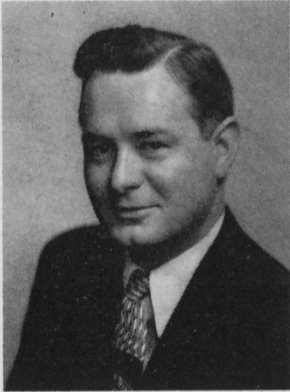

FRANCIS J. GARVEY

Association from 1948 to date. Member of American, Illinois and Chicago Bar Association, also Federal Bar Association.

**Synopsis:**

A discussion of the present world situation, its demands on dentistry, with appropriate reference to current legislation projects of importance.

**"The Treatment of Deep Seated Cavities."**

JOSEPH F. VOLKER, D.D.S., Ph.D., Birmingham, Alabama. Formerly Assistant Professor University of Rochester School of Medicine and Dentistry. Professor of Clinical Dentistry and Dean Tufts College Dental School. At present Dean University of Alabama School of Dentistry. Member of American Dental Association, American Chemical Society, Society for Experimental Biology and Medicine, Sigma Xi, and International Association for Dental Research. Clinics: Thomas P. Hinman Mid-Winter Meeting, Greater New York, National Meeting A.D.A., Numerous State Meetings, Germany, Czechoslovakia, Austria and England.



JOSEPH F. VOLKER

**Synopsis:**

The treatment of deep seated cavities poses a major problem in restorative dentistry. Much information has been accumulated within the last several years relative to the effect of antiseptics and instrumentation on the pulpal tissues. Considerable data is also available on the influence of various restorative materials on pulp vitality. The significance of this material in every day dental practice will be discussed.

**"Dentistry in the World Crisis."**

FRANCIS J. GARVEY, L.L.B., Chicago, Ill. Graduated Campion Preparatory School 1930, and Loyola University, 1935. Admitted to Illinois Bar, 1935. Practiced Law in Chicago from 1935 to 1942. Member Staff of the Illinois Legislative Reference Bureau 1939-40. Assistant Secretary Illinois State Senate 1941-42. Service in U.S. Navy in Continental U.S., Hawaii and Philippines 1942-46. Chief Legislative Projects Division V.A., Washington, D.C., 1946-48. Secretary, Council on Legislation, American Dental



## **"What's New in Dental Research."**

OLIVER W. CLOUGH, B.S., M.S., D.D.S., Richmond, Va., Professor of Operative Dentistry, Medical College of Virginia School of Dentistry.

### **Synopsis:**

A survey and discussion of dental research which during the past year was of most interest to the general practitioner.



OLIVER W. CLOUGH

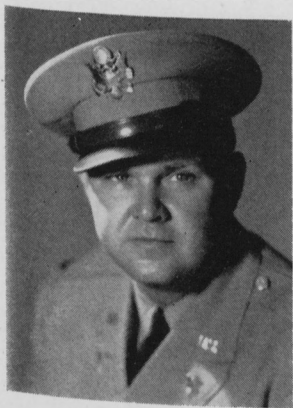

PAUL A. MILLER

## **"Examination and Diagnosis of Edentulous Patients."**

PAUL A. MILLER, D.D.S., Washington, D. C. Chief of Prosthodontics, Walter Reed Army Hospital; Director of the Resident and Intern training program in Prosthodontics; Instructor in charge of the Department of Complete Denture Prosthesis, Army Medical Department Research and Graduate School; Director of the Walter Reed Dental Laboratory. A Diplomate of the American Board of Prosthodontics. A member of the American Denture Society. A member of the Education Council for Dentistry, Army Medical Center.

### **Synopsis:**

Factors other than technical procedures must be recognized if one seeks to carry the treatment of Edentulous Patients to a successful conclusion. The amiable relationship between pleased patients and appeased prosthodontists exists only because the patient thoroughly understands his responsibilities and the Dentist his obligation. In the discussion, the objectives and influences of Examination and Diagnosis of edentulous patients relative to this treatise will be pointed out. A systematized illustrated method of sequence in conducting an examination will be explained. Colored slides of treated case histories will supplement the discussion.

# PROGRAM

## SUNDAY, APRIL 8th

- 2:00 P.M.—Registration
- 3:00 P.M.—Dental Health Committee Meeting
- 7:00 P.M.—Reunion of Class of 1941, Medical College of Virginia  
Social Hour and Buffet Supper  
Washington, Byrd and Lee Rooms
- 7:30 P.M.—Executive Council Meeting  
Monroe Room

## MONDAY, APRIL 9th

- 8:30 A.M.—Registration and Opening of Exhibits
- 10:00 A.M.—Opening Session—Roof Garden  
Invocation—REV. RENO S. HARP  
Report of the Executive Council  
President's Address
- 11:00 A.M.—Fundamental Considerations in Partial Denture Construction  
Lecture—Roof Garden  
ARTHUR R. FRECHETTE, D.D.S.
- 12:30 P.M.—30th Reunion Class of 1921, Medical College of Virginia  
Luncheon—Byrd Room
- 2:00 P.M.—Partial Denture Planning and Design  
Lecture—Roof Garden  
ARTHUR R. FRECHETTE, D.D.S.
- 3:30 P.M.—Current Problems in American Dentistry  
Lecture—Roof Garden  
HAROLD W. OPPICE, D.D.S.
- 5:30 P.M.—Social Hour, Sponsored by the Richmond Dental Society  
Lee Room
- 7:00 P.M.—Banquet—Virginia Room  
Guest Speaker, DR. JOHN R. EVERETT, *President*,  
Hollins College, Hollins, Virginia  
Dance

**TUESDAY, APRIL 10th**

- 9:30 A.M.—Movie—Roof Garden
- 10:00 A.M.—Service Is Our Business  
Lecture—Roof Garden  
CLARENCE K. GARRARD, D.D.S.
- 11:00 A.M.—Dentistry in the World Crisis  
Lecture—Roof Garden  
FRANCIS J. GARVEY, L.L.B.
- 12:00 Noon—Organization Meeting, Virginia Section of the  
American Society of Dentistry for Children  
Luncheon—Lee Room
- 2:00 P.M.—Clinics and Scientific Exhibits  
Roof Garden
- 7:30 P.M.—The Treatment of Deep Seated Cavities  
Lecture—Virginia Room  
JOSEPH F. VOLKER, D.D.S.
- 9:00 P.M.—Business Session—Virginia Room  
Report on President's Address  
Election of Officers  
Selection of Next Convention City

**WEDNESDAY, APRIL 11th**

- 9:00 A.M.—Movie—Roof Garden
- 9:15 A.M.—What's New in Dental Research  
Lecture—Roof Garden  
O. W. CLOUGH, D.D.S.
- 10:00 A.M.—Full Dentures  
Lecture—Roof Garden  
COLONEL PAUL A. MILLER, D.D.S.
- 1:00 P.M.—Luncheon Meeting of Executive Council  
Washington Room

# CLINIC PROGRAM

## TUESDAY AFTERNOON

### Guest Clinicians

1. A Dissection of the Sphenopalatine Ganglion and the Palatine Branches of the Maxillary Nerve  
DR. ALTON D. BRASHEAR  
DR. GEORGE W. BURKE, JR.  
MR. HENRY THAXTON  
MR. JACOB PIERCE  
Medical College of Virginia.....Richmond, Va.
2. A Scotch Surveyor  
DR. GEORGE W. DUNCAN.....Richmond, Va.
3. Diagnostic Points in Maxillo Facial Lesions (Illustrated)  
DR. GUY HARRISON.....Richmond, Va.
4. Endodontia  
DR. HUME POWELL.....Richmond, Va.
5. Permanent and Esthetic Restoration of the Fractured Incisor  
DR. CARL BYERS.....Harrisonburg, Va.
6. Helpful Hints to the General Practitioner  
DR. WILLIAM T. McAFEE.....Roanoke, Va.
7. Hydrocolloid Impressions and Hydroscopic Castings  
DR. WATSON O. POWELL, JR.  
Medical College of Virginia.....Richmond, Va.
8. Impression Technic for Fixed Bridge Work  
DR. RUFUS P. COPENHAVER.....Tazewell, Va.
9. Non-Skid Bite Technic  
DR. DAVIS PARROTT.....Richmond, Va.
10. Orthodontic Treatment of Impacted Teeth  
DR. FRANK TRUESDELL.....Richmond, Va.
11. Pre-Operative Medication and Sedatives  
DR. WILLIAM J. LONGAN.....Richmond, Va.
12. Photographic Exhibit of Oral Diseases  
DR. HARRY LYONS  
DR. RALPH M. ROBERTS  
Medical College of Virginia.....Richmond, Va.
13. Post-Operative Treatments  
DR. FRANKLIN A. TYLER.....Richmond, Va.
14. Problems in Oral Surgery and X-Ray Interpretation  
DR. CARL F. ANDERSON  
DR. NELSON D. LARGE  
McGuire's Veterans Hospital.....Richmond, Va.

15. Remounting Full Dentures for Refined Occlusion  
DR. BLANTON ALLEN.....Berryville, Va.
16. Results of Premature and Retarded Extractions  
DR. CLAUDE S. JONES.....Bristol, Va.
17. Routine Carving of Amalgams  
DR. SYDNEY POLLOCK.....Richmond, Va.
18. Sedation for Children  
DR. JASON LEWIS.....Richmond, Va.
19. Simple Means and Appliances for Reducing Fractures of  
the Mandible  
DR. R. S. RUSSELL.....Abingdon, Va.
20. Short Cut Technics for Three Quarter Crown—Bridge  
Abutments in Two Sitzings  
DR. CHARLES S. WEBB, JR.....Bowling Green, Va.
21. The Continuous Contraction Coil Spring  
DR. FRANK L. WELLS, JR.....Norfolk, Va.
22. The Use of Dental Splints in Making Immediate Dentures  
DR. G. M. GOAD.....Hillsville, Va.
23. Use of Chrome Materials in Dentistry for Children  
DR. WILLIAM C. FRENCH  
DR. CHARLES J. VINCENT  
Medical College of Virginia.....Richmond, Va.
24. Use of the Kesling Positioner in the Finishing of Ortho-  
dontic Cases  
DR. SAMUEL E. BUXTON.....Portsmouth, Va.
25. Visual Education Models  
DR. GLADSTONE M. HILL.....Portsmouth, Va.
26. Working from a Sitting Position  
DR. ROYALL E. SMITHEY.....Richmond, Va.
27. The Shopsmith as a Power Tool in a Home Work Shop.  
Its Limitations, Its Assets  
DR. HERBERT TOBIAS.....Petersburg, Va.
28. The Alarming Consumption of Sugar in U. S. Some  
Facts and Statistics  
DR. T. C. BRADSHAW.....Blackstone, Va.
29. Interproximal Radiograms of Children with Mixed  
Dentition  
DR. G. A. C. JENNINGS.....Richmond, Va.
30. Bilateral Osteotomy of the Rami for Marked Protrusion  
of the Lower Jaw: Report of a Case  
DR. WILLIAM H. TRAYNHAM, JR.....Hampton, Va.

## EXHIBITORS

Our commercial exhibitors contribute materially to the success of our Annual Meeting. Our relationship should be one of mutual benefit. We urge that you visit our exhibitors during this meeting. Make a list of supplies, instruments and equipment which you may need and place your orders for these items with our exhibitors.

We wish to thank the following Exhibitors and Advertisers for their participation in our program:

HENRY H. HIRSCH DENTAL COMPANY.....	Cleveland, Ohio
JOHNSON-MILLER DENTAL LABORATORY.....	Washington, D. C.
THE L. D. CAULK COMPANY.....	Milford, Del.
WASHINGTON DENTAL COMPANY.....	Washington, D. C.
UNION BROACH COMPANY, INC.....	New York, N. Y.
NOVOCOL CHEMICAL MANUFACTURING Co.....	Brooklyn, N. Y.
SULLIVAN DENTAL LABORATORIES.....	Washington, D. C.
POWERS & ANDERSON DENTAL Co., INC.....	Richmond, Va.
PYCOPE', INC.....	Jersey City, N. J.
WERNET DENTAL MANUFACTURING Co.....	Jersey City, N. J.
THE S. S. WHITE DENTAL MFG. Co.....	Philadelphia, Pa.
CO-OPERATIVE DENTAL LABORATORIES.....	Baltimore, Md.
H. D. JUSTI & SON, INC.....	Philadelphia, Pa.
SELIGMAN & HITE DENTAL LABORATORY.....	Baltimore, Md.
HARRIS DENTAL COMPANY.....	Richmond, Va.
BRISTOL-MYERS COMPANY.....	New York, N. Y.
POLORIS COMPANY, INC.....	Jersey City, N. J.
DENTISTS' SUPPLY COMPANY.....	New York, N. Y.
AUSTENAL LABORATORIES, INC.....	New York, N. Y.
ROTHSTEIN DENTAL LABORATORIES, INC.....	Washington, D. C.
RITTER COMPANY, INC.....	Rochester, N. Y.
KEENER DENTAL SUPPLY Co.....	Knoxville, Tenn.
WARREN LABORATORIES.....	Baltimore, Md.



## ***Dentists Get Tired Too!***

— Although the average patient doesn't realize it, the dentist who through his control over mouth infections, his constant vigilance and efforts to safeguard health, relieve pain, improve appearance and even act as domestic and business counselor does get very tired.

— We here at CO-OPERATIVE realize it—and have built our entire service to prevent the aggravation and annoyance of retrials—raised bites—unbalanced occlusion and make-overs to you! *Why not see for yourself?*

**Co-operative**  
DENTAL LABORATORIES

12 West Madison Street  
BALTIMORE, MARYLAND

## Now you can improve the appearance of your best dentures

Because the forms in Trubyte Bioform Teeth are exact copies of attractive, natural teeth, and because the new blends of Trubyte New Hue Shades are so alive in appearance, you can produce dentures that are decidedly better looking; much more natural in appearance. Your first denture with Trubyte Bioform Teeth will convince you that such a splendid result was never before possible.

trubyte

Bioform®

teeth

The Result of Recent Biological Discoveries  
and of Important Developments in the  
Manufacture of Porcelain Teeth...

### NEW IN EVERY WAY

- Exact copies of attractive natural teeth
- Each size a duplication of another set of natural anteriors
- Harmonize with the outline form of the face, profile and cheek planes
- "Vacuum fired porcelain"—denser, stronger and more "alive" in appearance
- New blends in Trubyte New Hue Shades — react to all lights as do natural teeth
- The shades are approximate reproductions of Trubyte New Hue Shades. There are slight variations in the shades of Trubyte Bioform Teeth as is characteristic of fine, natural teeth
- New pin position — increases the retention of the tooth and adds to its strength
- The full formed linguals are comfortable to the tongue and aid phonetics

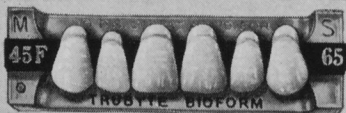

You can depend  
on Trubyte

TRUBYTE BIOFORM TEETH ARE AVAILABLE FROM YOUR TRUBYTE DEALER

# Rothstein DENTAL LABORATORIES

ESTABLISHED 1904

★ Rothstein Craftsmen combine the finest of materials with their matchless skill to bring you superior prosthetic restorations. Proved by an unexcelled record of success for over 45 years, the Rothstein Dental Laboratories are ready to serve you.

★ Our Vitallium appliances are carefully designed and surveyed before casting to insure accuracy. With the use of Flexseal patterns uniformity is assured. Each partial is returned accurately fitted to the master model, and chair time is minimized.

★ The Rothstein Dental Laboratories process Luxene 44, a denture material that has set new high standards for excellence. Employing the Pressure Cast Technique, our Luxene 44 partial and full dentures are stronger and more accurate. Dimensional stability, low moisture absorption, and tissue tolerance are a few of Luxene 44's advantages.

---

---

## Rothstein Dental Laboratories, Inc.

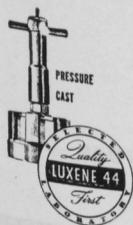

Post Office Box 1740  
WASHINGTON 13, D. C.

*"Serving the Profession  
for over 45 years"*



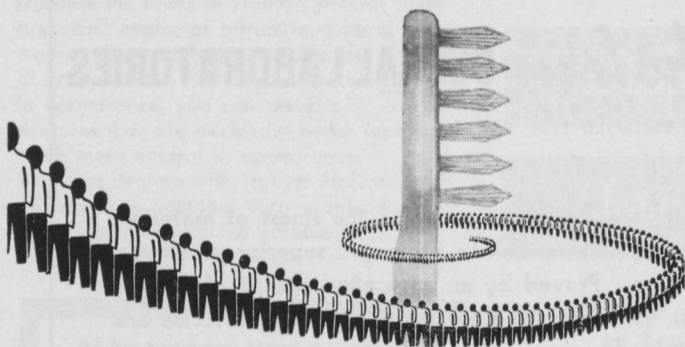

## **MORE DENTISTS RECOMMEND** the PY-CO-PAY Toothbrush to their patients than any other toothbrush

The reason why Py-co-pay is favored by such a wide margin of the dental profession is because of its six-point appeal:

1. Its small, compact head.
2. Its two rows of bristles, six tufts to a row.
3. The straight-trimmed design of its bristle tufts.
4. Its right-sized handle.
5. Its "duratized" natural bristles,  
increasing their life up to three times.
6. Its Py-co-tip interdental stimulator.

Py-co-pay brushes are available with either natural or nylon bristles, as preferred.

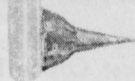

*Py-co-pay*

**TOOTH BRUSHES AND TOOTH POWDER**  
PYCOPE, INC. • JERSEY CITY 2, N. J.

# R. M. SAUNDERS

## DENTAL LABORATORY

*All Orders Given Special Attention by  
Certified Technicians*

ROOM 5, PYTHIAN BLDG.

Jefferson Street and Franklin Road

ROANOKE, V A.

Telephone 2-2442

P. O. Box 840

All of our cases are pressed with the MEWO HY-PNEUMATIC  
DENTAL PRESS, and cured with the THERMAL PLASTICURE  
which assures the most scientific restoration obtainable.

# POWERS AND ANDERSON DENTAL COMPANY

INCORPORATED



RICHMOND, VIRGINIA

LYNCHBURG, VIRGINIA

ROANOKE, VIRGINIA

NORFOLK, VIRGINIA

## **E**XACTING CRAFTSMANSHIP

embodied with materials that have proven satisfactory tends to make our restorations according to the expectation of you and your patient.

### the **CENTRECORD** technique

is so worthwhile for full dentures. A trial will certainly convince you.

## **SELIGMAN & HITE**

Park Ave. at Franklin

P. O. Box 1937

BALTIMORE 3, MD.

## **HARRIS DENTAL COMPANY** INCORPORATED

*in the*

**MEDICAL ARTS BUILDING**

*at*

**NORFOLK — RICHMOND**  
**VIRGINIA**



Dentists'  
Samples

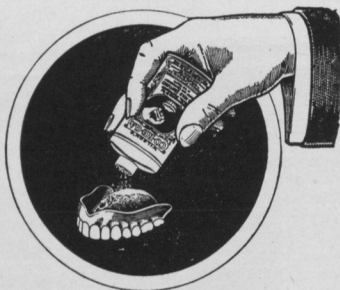

Upon  
Request

**WILSON'S**  
**CO-RE-GA**  
(POWDERED)

*The Perfect Adhesive for Dentures*

**COREGA CHEMICAL COMPANY**

76 MILL ROAD

JERSEY CITY 2, N. J.

(Corega is not advertised to the public)

ENTER EXHIBIT CONTEST

WIN A PRIZE

*Compliments of the*

**VIRGINIA STATE DENTAL  
ASSOCIATION**



*The home of*  
**JOHNSON-MILLER DENTAL LABORATORY**  
TECHNICIANS FOR DISCRIMINATING DENTISTS

Phone EXecutive 6238

1813 K Street, N. W.

VISIT BOOTH NO. 2

WASHINGTON 6, D. C.

## NOTES

A blank page with horizontal ruling lines. The lines are evenly spaced and run across the width of the page. The page is otherwise empty, with no text or markings.

## NOTES

Blank lined paper with faint horizontal lines and a faint watermark at the bottom.

# NOTES

A blank sheet of lined paper with horizontal ruling lines. The lines are evenly spaced and run across the width of the page. The paper has a slightly aged, off-white appearance.

## NOTES

This image shows a single page of white paper with horizontal ruling lines. The lines are evenly spaced and run across the width of the page. There is no handwriting or other markings on the paper.



# In Memoriam



- DR. LEO A. PUSEY.....Richmond, Va.  
DR. CHARLES A. ELLETT.....Richmond, Va.  
DR. WORTLEY F. RUDD.....Richmond, Va.  
DR. CARL E. COX.....Galax, Va.  
DR. LUTHER A. VICKERS.....Martinsville, Va.  
DR. JOHN C. BOWMAN.....Woodstock, Va.  
DR. SEYMOUR B. WARD.....Belle Haven, Va.  
DR. HENRY F. HARRIS.....Apple Grove, Va.  
DR. AUBREY R. BOWLES.....Richmond, Va.  
DR. HARRY BEAR.....Richmond, Va.

