

Pre-Planning Counseling, Start Monday

A mid-term academic counseling and planning period will begin Monday and continue through December 18.

The pre-planning period will take the place of the "pre-registration plan" used here for a number of years. The purpose of pre-registration was to determine before final registration what courses the student would take.

Mrs. Sophia U. Hodges, acting registrar, said with the new IBM procedure of registration—involving individual course cards—the Registrar's office cannot continue pre-registration as formerly. The planning must be clear cut and cannot be partially done at mid-semester.

During the two-week period, December 7-14, each student is to meet with his advisor to discuss academic requirements, mid-term grades and any problems he may be having and to plan his schedule of courses for the spring semester.

An IBM copy of mid-term grade reports will be furnished to advisors. Reports for Evening College courses will be available to students from Evening College instructors.

A plan sheet of the student's

(Continued on Page 2)

College Asks \$11 Million For Six-Year Expansion

RPI submitted a six-year projected capital outlay request of \$11,261,600 to the State Budget Office this week citing critical classroom shortages and a need for three major buildings.

Listed in the request as "justifications" for the amount were a new library, physical education and technical education buildings and renovation of the Administration Building offices. Other needs listed in the request were for storage space, laboratories and work rooms.

Projected Program

The projected six-year program financed with money from the State's General Fund would cover the next three bienna (two year periods) beginning in 1966.

An expected student enrollment of 14,332 by 1972 is another reason given for campus expansion. The current number of students, Evening College included, is 6,386.

In describing the "critical classroom shortage," the request said classrooms here are used an average of 33.4 times a week as opposed to a state average of 18.9. "The absence of adequate physical education facilities has

caused P.E. courses to be eliminated from half of the degree programs," Dean J. Kenneth Roach commented in giving an example of the shortage.

Dean Roach said the college is not asking for more funds than it needs just to receive a higher amount if Governor Harrison decides to trim the request.

"We are only asking for the bare minimum," he said.

When the school asked for \$4,394,300 in 1964, the governor cut the figure 88%, leaving \$979,250.

However, in answer to a student petition of protest and alarm of interested citizens, the General Assembly granted an additional \$291,550.

The 1964 allotment was earmarked for a cafeteria and classroom building costing \$1,064,000 and an addition to the Science Building, \$185,000. A master site plan for expansion was allowed \$8,000.

An estimated 40 additional classrooms are needed in 1966-68.

With this in mind, the following breakdown of expenditures for the two-year period was given in the request:

- \$330,000 for the purchase of land adjoining the campus and expansion of the Department of Education.

- \$330,000 for the purchase of a tract of land near RPI and renovation of a structure occupying the site.

- \$1,235,000 for a new Library Building.

According to the Southern Association of Colleges and Schools, the accrediting agency for this area, the present seating capacity of 260 students in the library falls short of a requirement that a library seat a minimum of one-

fourth of the student population.

- \$848,000 for a physical education building adjacent to the present gymnasium. The figure also includes equipment.

- \$1,107,000 for a technical education building. The request said the building would aid RPI in filling "a regional need."

- \$218,000 for renovation of the administrative offices.

- \$80,000 for extension of campus utilities.

Proposed Expenditures

Expenditures proposed for 1968-70 are a new infirmary, \$1,493,000; land purchases, \$175,000; two classroom buildings, \$1,921,800, and utility expansion, \$75,000. Total, \$3,664,800.

A total of \$3,478,800 was asked for 1970-72.

The breakdown includes a four-story student center, \$1,500,000; land acquisition, \$317,000; additional classrooms, \$1,510,000; cafeteria expansions, \$96,800, and increased utilities, \$55,000.

Dr. Oliver co-ordinated compilation of the request.

"We ask only money for classroom and educational facilities," Dean Roach said, "and hope the state has the money."

Formal Dress Is Required At SGA Dance

Paulette McCall, Junior class president, told the Student Government Association Senate Monday night that dress for the Mid-Winters dance will definitely be formal. Paulette said the Dance club passed the motion which requires formal dress.

There was a discussion among Senate members who asked why the Dance club had the right to pass such a motion when the Junior class was sponsoring the dance. Tony Woolford, SGA president, said that the Dance club constitution gives this right to the Dance Club.

Howard Koch, Junior class senator, said he felt the Dance club constitution should be looked into concerning this privilege.

In recent years, formal dress has been optional at the Mid-Winters Dance and some senators said the requirement for formal dress would discourage many students from attending.

A motion was passed which will delay the May Dance starting time until 9:30, May 1. The dance was originally scheduled to begin at 9, but the time had to be changed since former Vice-President Richard M. Nixon will be

(Continued on Page 4)

'Suspect' Production Begins Wednesday

By Diane Pioro

The doors of Shafer Street Playhouse will open Wednesday at 8:30 as "Suspect," the Drama Department's second production, begins its four-night run.

The Edward Percy-Reginald Denham mystery centers around Margaret Smith (Barbara Brown), a widow whose lean and haggard look bespeaks the torment of memories of past deeds.

Mrs. Smith lives in a secluded cottage by the English seacoast with her maid, Goudie (Margaret Brice), and with her only child, Robert (Dolph Armstrong), whom she is trying to marry off.

Robert is engaged to Janet Rendle (Judy Culhan), and the two young people have set the date for a Monday in September.

The Saturday before the wedding, Mrs. Smith entertains Janet's father, Dr. Rendle (Bob Addington), and her godfather, Sir Hugo Const (Bill Williamson), with his wife, Lady Althea (Harriet Cooley).

The village preacher, Rev. Alfred Combermere (Bill Pitts), enters the scene now and then, but Sir Hugo dominates the story as he pries into Mrs. Smith's past.

It seems that Goudie looks like the servant of a girl who had been on trial in Edinburgh years ago for the murder of her parents.

Sir Hugo had covered the trial for the city paper and remembered that the girl had been released because of insufficient evidence.

Through trickery Const traps Mrs. Smith into admitting that she was the same girl, and she proceeds to prove her innocence to Const and Dr. Rendle to prevent

(Continued on Page 2)

Music School to Give Concert Tomorrow

By Beverley Benson

The first sounds of Christmas on the campus will come from the gymnasium tomorrow night when the School of Music presents its 12th annual Yuletide concert.

The program will open at 8:30 p.m. with a selection from Schutz's "Christmas Story" sung in the original German by the Chorus under the direction of L. Wayne Batty, chairman of the School of Music.

A special feature of the program will be Alan Houhaness' "Glory to God" in cantata form. The cantata was scored for soprano and alto solo and chorus with brass, percussion and organ accompaniment.

Bonnie Kirk, Junior, Violin, Culpeper, will sing the alto part and Carolyn Upshaw, Sophomore, Voice, Milford, will perform the soprano solo. Instrumentalists for "Glory to God" are from the Symphonic Band. Organist for the piece will be Kathy Hughes, Senior, Music, Richmond, regular accompanist for the Chorus.

Selections in the program will vary from very early Christmas through folklore to modern literature.

Also in the musical score are "One Early Morning I Arose," harmonized by Wilson Osborne, who did his own translation from the French, and an old Burgundian air "Pat-a-Pan," which will be sung in French.

A Puerto Rican carol, scored for chorus, piano, tambourine and castanets, will be sung in Spanish. The lyrics tell of the king's presentation of gifts to the Christ Child.

Both English and German will be used in the medieval German

(Continued on Page 4)



Gormus Photo

Snow Showers Shafer Street

The season's first snow momentarily covered the campus Monday when clouds and cold temperatures combined to form Nature's white dream stuff. First flakes met with mixed reactions. Proponents were glad to see the fluffy particles fall from the sky with a promise by Winter for more. Opponents were just as happy when the frozen headache melted. Passers-by on Shafer Street said they were "just plain cold."

Mystery Play Opens Doors Wednesday

(Continued from Page 1)

them from telling Robert about her past.

What Mrs. Smith has to say and what she does provide a shocking conclusion.

Drama majors in the cast are Barbara Brown, Junior, Richmond; Mrs. Margaret Brice, Freshman, Richmond; Dolph Armstrong, Junior, McGaheysville; Judy Culhan, Freshman, Dahlgren, replacing Hendree Fitzgerald as Janet because of illness; Bill Williamson, Junior, Richmond; Bob Addington, Senior, Wise; Bill Pitts, Sophomore, Richmond, and Harriet Cooley, Junior, Waterford.

Raymond Hodges, head of the Drama Department, will direct the three-act mystery, and Sam As-said, Junior, Roanoke, is stage manager.

Reserved seat tickets are \$1.00 for students and \$1.50 for the public. Tickets can be purchased in the Rotunda.

Pre-Planning Starts Monday

(Continued from Page 1)

spring semester schedule is to be filled out at this time with one or two alternates in the event of a schedule conflict at the time of registration.

Each student is urged by Mrs. Hodges to become familiar with his academic requirements by studying the catalogue, so that he may be able to plan studies intelligently. Catalogues may be obtained from the 1st floor and basement of the Administration Building.

Mrs. Hodges said that any student who does not pre-plan his schedule during this two-week period will find himself definitely handicapped at registration.

"Determine Courses"

Mrs. Hodges does not anticipate any more problems under this new system than under the old one. "The purpose of this pre-planning is still to determine in advance what courses a student will take," said Mrs. Hodges. She said that students will have an opportunity to make any necessary changes due to conflicting times of class meetings, when the class schedules come out in mid-January.

Upperclassmen will register on February 4, and Freshmen and transfer students will register on February 5. Students whose names begin with N-Z will register during the morning and those with names beginning with A-M will register in the afternoon.

Placement Annual Ready for Pickup

Students graduating in February, June, or at the end of the Summer session may pick up the College Placement Annual in the Placement Director's office, Administration Building, Room 21.

The Annual provides employment opportunities for the college graduate.



Harvey Photo

John Armstrong, Barbara Brown Go Over Script
They Each Have Roles in 'Suspect' Opening Wednesday

Television, Card Room Open in Student Center

A card room, television room, and basement laundry are among new facilities recently opened in the Student Center.

Also new are the Center's hours which have been shortened to 8 a.m.-10 p.m. Monday through Friday and 11 a.m.-10 p.m. Saturday and Sunday.

The Ram's Den, the official name of the Center's dining room, has extended its hours to 11:30 a.m.-9 p.m. Monday through Saturday and 2:30-7 p.m. Sunday.

No studying or card playing is allowed in the Den since there is a card room on the second floor. The card room is furnished with eight Formica tables with a checker and chess board inlaid on top and 32 chairs.

A television room on the third floor is now in use. Presently there are only 10 folding chairs in the room, but, according to Stephen Cameron, the manager of the Student Center, "cushioned, non-make-out-type television chairs have been ordered." No food or drink will be allowed in this room.

Now in operation in the basement of the Student Center is a coin-operated laundromat.

Other additions to the Student Center include mailboxes for student organizations, a religious conference room and a student placement room that will soon be in operation on the second floor.

According to William J. Cosby, auditor, new purchases for the Student Center include the \$500 card room furniture and minor accessories such as a \$34 handmade rubber mat for the entrance. Drap-

eries for the card and television rooms have been ordered. End tables, part of the \$5,000 furniture order for the Student Center lounge, have not arrived from the Thalhimers Industrial Sales Subsidiary.

Editor, the Proscript:

This is in answer to your editorial of November 20, 1964, in which you attacked Tony Woolford, president of the SGA, as becoming a "part-time president."

First, you criticized Woolford for sending his alternate to several Senate meetings. However, the president is a non-voting, advisory member of the Senate and therefore does not assume the same responsibilities in the Senate as voting members. Consequently, the seriousness of his absences has been greatly exaggerated.

Secondly, you commented on "a corresponding reduction of SGA office hours." This shallow statement may be excused; because, obviously, you have not read the SGA constitution. Article VIII, section 3, states: "The four officers of the SGA shall maintain regularly scheduled office hours aggregating one hour per school day."

The true measure of an SGA officer is simply in the performance of his duties. On page one of the same edition that contained your editorial, Lin Weaver, corresponding secretary, said that Woolford was keeping his office work up to date. Also, several Senate members commented that he was doing as good a job as possible considering his outside work.

You spoke of strengthening the SGA program by giving schedule conflicts more consideration in reviewing petitions for SGA and class offices. This proposal, if fairly administered, is of some merit. But what about other reforms such as allowing the president (or the Sen-

ate) to appoint a chairman of the Dance club instead of making the president shoulder the burden. Maybe with those reforms, we won't have a recurrence of 1963 when only one person ran for president of the SGA.

Finally, last spring when he was campaigning for president; Woolford said, that if he were elected, there would be many accomplishments that would not be readily seen on the surface. One of these was Woolford's working during this past summer to get things in order for the school year. Another was his organizing of the first SGA state-wide conference, which met at RPI early in September before the start of school.

I thank you for allowing me to voice my opinion. Al Shahada

Editor, the Proscript:

Shades of FDR! The CIC (Campus Improvement Committee) is here to stay, or is it? In the organization's first meeting, which was to elect officers, the committee came face to face with the ugly, shaggy-headed, fire-breathing giant, public opinion.

I'm sure Messrs. (Ed) Coffman and associates are able leaders, upstanding citizens, good students and much liked people on campus, but an important factor seems to have been over-looked. This is the fact that they are in the minority, because most people at RPI don't care.

The only students who do care are those fighting for the freedom of choice in their type of dress, and these students constitute "Public

Opinion" at RPI, or so it seems. Because of these students the "monster of public opinion" will devour the infant organization with great gusto, and it will leave nothing that can be "... continued or revamped." Unless, that is, this committee (CIC) can come up with a few "Jack the Giant Killers" from within the student body and faculty members that are favorable to its cause.

One last comment from this pen before closing. The administration, those living in the big red building at 901 W. Franklin Street, is the most potent "Giant Killer" of all. How can the CIC expect to kill the giant, while the most powerful organization on campus lies dormant in its "Great Red Cave."

T. David Barnett

Editor, the Proscript:

What is this "squabble of monks" about the dress on the RPI campus? Never has there been so much said about so little.

Who gives a (dam) what this self-sanctioned Campus Improvement Committee feels about the attire of our undergraduates? Why should these petty tyrants take it upon themselves to dictate what is right and proper for all persons, under all circumstances. Dressing has always been, and should always remain, a matter of individual taste. OK, some people are tasteless; that's their business. Variety is the spice of life.

Let the CIC improve the campus, but leave my dress alone!

Jewgrette Crump

PROSCRIPT

901 W. Franklin St., Richmond, Virginia
Sandra Carolyn Beale, Editor
C. Richard Harrison, Managing Editor
E. C. Jones, Jr., Business Manager
Kenneth Wayne Boettcher, News Editor
Samuel Cary Shield, Sports Editor
Jeff Craddock Hudson, Features Editor
P. A. Gormus, Jr., Photo Editor
David A. Harvey, Photo Editor
Represented for National Advertising
by National Advertising Service, Inc.
420 Madison Ave., New York, N. Y.
Member:
Associated College Press
Virginia Intercollegiate Press



Yellow-Covered Pages

If "to err is human," then the yellow-covered booklet put out last week by Phi Beta Lambda business club and popularly called the Student Directory appears to be extraordinarily human.

Error is compounded upon error.

Misspellings, which are evidently the printer's mistake, question the diligence of the proofreaders.

Students' names are incorrectly written and street addresses are inaccurate in several instances.

A certain Colorado girl is listed as a native of Virginia. We understand that loyal Virginians are anxious to increase the state population, but this is not the way to go about it.

Some Freshmen are discovering that their majors are not what they had thought them to be, and those whose majors are listed under the broad categories of Applied Science and Applied Social Science are wondering if it would have been that much more trouble to list the specific departments within these schools.

There are even some unfortunate souls who did not have the honor of making the Directory list. As far as the booklet is concerned, these students do not exist.

In answer to these objections, one of the members of the business club said that a number of the errors were contained in the records from the administrative offices which supplied the student statistics.

If this is the case, we suggest that the Administration recheck its records since they might be of some minor importance in the future.

The proverb continues "... to forgive is divine," and we, therefore, forgive all slights and errors.

But since Phi Beta Lambda does, in fact, charge for its directory, we think that it should take care to avoid such mistakes in the future.

D.P.

Committee and Editorial Draw Reader Reaction

Campus Calendar

- December 4—Choral group rehearsal, 7-10:30 p.m., Gymnasium.
Image Staff meeting, 3-4:30 p.m., Student Center 2C.
- December 5—RPI Choral Concert, 7-10:30 p.m., Gymnasium.
- December 6—Alpha Sigma Sigma, 6:30-8 p.m., Hibbs 303.
- December 7—Bible Discussion, 3 p.m., Student Center 2C.
- December 9—Circle K International, 5:30-6:30 p.m., Student Center 2C.
Student Education Association, 5:45 p.m., Hibbs 303.
President's Council, 5:30 p.m., Student Center 2B.
Baptist Student Union, 5:45 p.m., 915 Park Avenue.
- December 10—Christian Science Organization, 5:15 p.m., Student Center 2C.

Rams Down Shipbuilders On Alert Defensive Play

An alert Ram defense enabled RPI to wreck Newport News Apprentice School, 89-60, before an estimated crowd of 700 here Tuesday night.

RPI picked off 18 Shipbuilder passes to dominate floor play during the contest. The Rams were guilty of nine lost ball possessions.

C. G. Winston gave the Rams a short-lived, 2-0, lead on a 20-foot jump shot to open the game. But the Shipbuilders with a definite weight and height advantage were able to control the backboards of both baskets and quickly ran up a 5-2 advantage.

The Rams caught up at 10-10, with 12:22 remaining in the first half. Willie Brown and Doug Gauley tallied to give the Apprentice School its last lead with 11:50 to play before the half.

Lyn Creech accounted for seven of RPI's next 11 points to give the Rams a 21-14 lead which they never lost.

The Shipbuilders pulled to within four points, 27-23, with 4:20 left in the first half on a hook shot by Ronnie Carmeans.

The Rams took revenge by outscoring the Apprentice School, 13-1, in the remaining time in the half to take a commanding, 40-24, lead into the dressing room.

At the beginning of the second half the Rams promptly started where they left off before intermission by scoring the initial six points on a series of fast breaks.

To Coach Ed Allen's delight, the Shipbuilders then shifted into a zone defense and the Rams ran up the lead to 30 points, 61-31 with 12:58 to play in the game.

The Apprentice School then shifted back to a man-to-man defense until—with 11:42 remaining—the Shipbuilders went into a zone press. It was also at this point that reserve Bob Taylor checked into the game for the "A's." Taylor brought a little life into the

Newport News fans as he connected for 13 points; high for his team.

While Taylor turned the Apprentice School scoring act into a one man job, the Rams received solid floor play by its entire team. Coach Allen cleared the bench with less than nine minutes of playing time remaining and received scoring performances from each player.

High scorers for the Rams were Creech and Winston with 22 and 20 points respectively. Teammate Blackburn netted 13 points while Mel Dunnnavant added eight points.

Outstanding reserves were Johnny Magill with seven points and Marvin Bradshaw with four points, Bob Griffin and Dave Terry also sparkled on defense, blocking several shots.

RPI connected on 35 of 83 shots for a 41 per cent shooting average from the floor.

"Both teams experienced first game jitters," Coach Allen said. "We looked real bad at times but Newport News just made more mistakes."

RPI will travel to Southeastern College in Washington D. C. tomorrow night for its second game. Tip-off time will be 7:30 p.m.

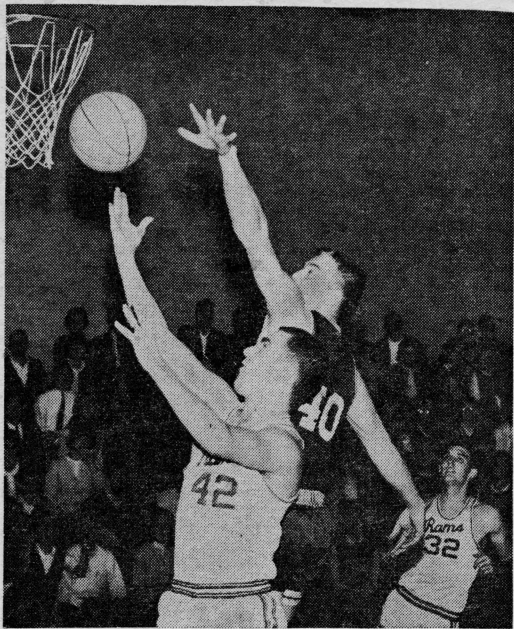

Harvey Photo

Allen Blackburn (42) Nets Two Points Against Shipbuilders D. T. Andreoli (40) Defends as C. G. Winston Watches

RPI Grapplers Handed First Loss by Generals

RPI's varsity wrestling team saw its undefeated dreams go by the boards Wednesday night as Washington and Lee University scored a 40-0 victory over the Rams before a small turnout in the Franklin Street Gymnasium.

The Generals were the only team to keep the Rams scoreless last season-winning by the same margin. The Washington and Lee squad, which has its team intact from last year, is defending its Little Eight conference crown.

The Rams were wrestling without the services of their captain Charlie Hall (heavyweight) who dislocated his elbow in practice last week. RPI was also forced to forfeit its 130 lb. weight class match.

The most interesting match of the evening came in 167 lb. weight class when Pete Winfield pinned Tom Tate in 2:03 in the third period. Although out-manuevered at

times, Tate fought off several pin holds in the first two periods before being pinned with head lock.

In other matches won by the Generals, Butch West pinned Lynn Gibson in the 123 lb. weight class in 2:08 in the second period with a half nelson.

In the 137 lb. weight class, Kimble White pinned Terry Padgett in 1:36. Tom Stover of the 147 lb. weight class pinned Neils Bredahl in 1:13. Jamie Andrews with a half nelson pinned Tom O'Brien in the 157 lb. weight class in 1:40.

In the heavier weights Warren Stewart pinned Richard Lundie with a head lock in the 177 lb. weight class in 0:27 in the second period, and John Bogart in the heavyweight division scored the easiest decision of the night with a 0:44 pin over Tom White.

RPI's next match will be against visiting East Carolina College on December 17.

Intramural Unbeatens Defeated

The list of unbeaten teams in the men's intramural basketball league was cut in half in the past two weeks of play.

Sitting atop the league with perfect 3-0 records are the Varsity Club, Sots and the Traitors.

The Traitors knocked off the previously undefeated Carpetbaggers in a 54-53 come-from-behind victory.

The defending intramural champions, the Hasbeens, saw its perfect season go down the drain with a 75-65 defeat by the Varsity Club.

The Sots rolled along with impressive victories over the German Club and the Commuters.

The once-beaten Bangers turned the trick against the undefeated Commuters, 51-47, in a closely contested game.

The list of unbeaten will be down to two as the Varsity Club tangles with the Sots Monday at 5:30 p.m.

Ramblings

By Sam Shield
Scouting Report No. 3

RPI will play host to Old Dominion College Friday night in the first Little Eight Conference game for the Rams.

Old Dominion has had a winning season for the past 15 years under Coach Bud Metheny but the loss of three starting players could hurt Metheny's chances to make it 16 in-a-row.

Although the average team height is 6' 2 1/2" the Monarches are without a tall player. The tallest member of the team is Hank Marriott at 6' 5 1/2", but he isn't expected to start.

Holding down starting berths are Frank Coppola, Sophomore, 6' 1", 202 lb. guard; Jerry Nichols, Junior, 6', 157 lb. guard; Randy Leddy, Junior, 6' 4", 185 lb. center; Fred Edmonds, Junior, 6' 1 1/2", 180 lb. forward, and John Kendall, Junior, 6' 4", 180 lb. forward.

"Our team spirit is good," Coach Metheny said. "We've got several boys who can shoot."

Wrestling Schedule

December	17—East Carolina College.....	Home
January	9—Newport News Apprentice School.....	Home
	13—College of William and Mary.....	Away
	19—Newport News Apprentice School.....	Away
February	13—Hampden-Sydney College.....	Away
	16—College of William and Mary.....	Home
	19—Pembroke State College.....	Away
	20—St. Andrews College.....	Away
	24—Old Dominion College.....	Home
March	1—Hampden-Sydney College.....	Home

Special rates for R.P.I. students*
at

Jubby's Billiard Lounge
1203 W. Broad St.
(1st block west of Harrison St.)

2 couples \$1.50 hr.
Practice (1 player
9 a.m.-6 p.m. only) \$1.00 hr.

* **THIS COUPON**—
worth 50c on each hour's play with two or more players.
Only one coupon applicable to each hour of play.—Offer
expires Dec. 31, 1964.

Open Monday through Saturday
9 a.m.-12 midnight

College
Students
Faculty
Members
College
Libraries

**SUBSCRIBE
NOW
AT
HALF
PRICE**

Clip this advertisement and return it
with your check or money order to:

The Christian Science Monitor
One Norway St., Boston, Mass. 02115

☐ 1 YEAR \$12 ☐ 6 mos. \$6
☐ COLLEGE STUDENT
☐ FACULTY MEMBER

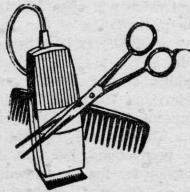

**Make HALL'S BARBER SHOP
your headquarters for cus-
tomized haircuts.**

Hall's Barber Shop
1017 West Broad Street

THE CIRCLE K

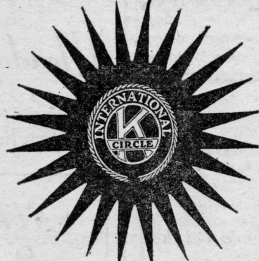

**PROUDLY SUPPORTS THE
R.P.I. RAMS**

When YOU go — Get your group together and go!



Gormus Photo

Winter Crowns Sweetheart

German Club Sweetheart Lane Banister receives a wintry crown to match the honor given her by club members recently. The Freshman Business Education major from Richmond was selected from eight candidates. She will represent the club at dances and other social activities sponsored by the German club.

Yule Concert Is Tomorrow

(Continued from Page 1)

carol "Maria Walks Amid the Thorn."

"The Holly Is Up," composed by Peter Cork, describes a household ready for the celebration of Christ's birth. The final number, "Deck the Halls," will be followed by a candlelight carol in which the audience will participate.

Other solists in the program—both members of the Madrigalists—are Jane Reynolds, Senior, Voice, Clinton, N.C., and Mary K. Burton, Senior, Voice, Richmond.

Interviews Here

Hamilton Collier, vice-president of the Bank of Virginia, will interview February graduates here Tuesday. He will talk with Business, Distribution, Sociology or Psychology majors who are interested in banking careers.

A representative of the Firestone Tire and Rubber Company in Hopewell will interview February graduates in Business and Science on December 15.

Appointments with these representatives can be made through Mr. Edwards' placement office, room 21, Administration Building.

Art Supplies

Come, see the variety of materials available and the specialty items you may need.

STUDENT DISCOUNT

WELSH - ANDERSON

325 W. Broad St.

Board of Visitors Names Three to City Committee

Three members of the Board of Visitors were named to a special Richmond City Council committee by Rector J. Rhodes Mitchell last week.

The Board also established a new administrative position and approved additions to the part-time faculty.

Board members Thomas P. Bryan, Herbert C. Moseley and Mrs. Charles G. Thalheimer and three City Council members were appointed to the committee established by Council on November 23. Mr. Bryan is vice-president and secretary of Miller & Rhoads and Mr. Moseley is president of the Bank of Virginia.

The committee will confer with City management and officials of

the college to "consider means by which the city government and Richmond Professional Institute can co-operate more closely in the school's development."

Former Councilwoman Ruth J. Herrink initiated the joint effort last year with her resolution to allow RPI to use space in the Mosque.

She actively promoted a get-together between the Board of Visitors and City Council anticipating a city action beneficial to the college.

James L. Dunn, a 1962 graduate of the School of Business, was named to the new position of Assistant to the Director of Development.

Mr. Dunn will assist William

O. Edwards with public relations programs for the college, alumni activities and job placement beginning Monday.

In a position which was created this year, the Director of Development is responsible for planning and executing a public relations program for the college; assisting the RPI Foundation; raising funds among alumni, foundations and other sources, and co-ordinating alumni activities.

The Newport News native was selected as the outstanding Business Education graduate of 1962 by the United Business Education Association.

Mr. Dunn has done limited placement and public relations work at Smithdeal-Massey Business College where he has been employed as an instructor of Management and Accounting.

The part-time teaching appointments were necessitated by increased enrollment.

William B. Bolton, Jr. will be assistant instructor of Physical Education. Bruce M. Koplin and David F. Sauer will be assistant instructors of Fine Arts.

Campus United Fund Gets More Than \$3,000

The campus United Givers Fund (UGF) drive raised \$3,050 in its annual campaign, according to the final report of the faculty committee.

Nine departments and the Library staff gave 100 per cent to the UGF. Departmental contributions totaling 100 per cent were Engineering and Mathematics, \$137; Business, \$199; Fashion and Costume Design, \$38; Interior Design, \$88.40; Rehabilitation Counseling, \$25; Sociology, \$87; English and Journalism, \$130; Occupational Therapy, \$31, and Psychology, \$150. Library personnel gave \$50.

Administrative offices gave \$431; Engineering Technology, \$51; Social Work and Law Enforcement, \$307; Physical Education, \$35; Drama, \$55; Education and History, \$220, and Fine Art, Art Education and Arts and Crafts, \$175.

The Commercial Art Department

contributed \$80; Applied Science, \$64; Nursing, \$12; Distribution and Retailing, \$239, and Music, \$114.

Secretaries and office personnel gave \$163; Housekeeping and maintenance, \$54; the Book Store, \$10, and dormitories \$110.03.

Total collected for the UGF in the Richmond area was almost two and a half million dollars.

Dance Club Says Mid-Winters Dance Definitely Formal

(Continued from Page 1)

speaking in the Mosque auditorium at the same time. Dean Russell A. Johnston, SGA advisor, said officials at the Mosque were afraid that music from the dance band might disturb Mr. Nixon's speech.

Dean Johnston also said that he thought the Administration had definite plans to expand the campus police force. Earlier in the year the Senate passed a motion suggesting to the Administration the number of campus policemen be increased. The senators felt the present number of campus policemen was not in proportion with the growing size of the college.

Pool!

410 N. Harrison

Directory on Sale

The 1964-65 edition of the Student Directory—which lists the name, local address, phone, home address, major and class of all full-time students—is now being sold by Phi Beta Lambda business fraternity.

The directories are being sold in the Rotunda, Cafeteria, dormitories and at the switchboard.

Drama Scholarship Drive Opens With Two One-Acts

The Drama department scholarship fund drive will open Monday with the presentation of two one-act plays at Middlesex High School in Saluda.

"Breaking of the Bread" and "The Marriage Proposal," which were presented earlier this year in Studio Theater, are the first of several productions intended to make money for the department's Jack Joyce Memorial Scholarship. A special scholarship show will be held in January.

The scholarship fund was estab-

lished in 1953 by the mother of the Freshman Drama student from Providence Forge who was killed in an automobile accident during the 1953 spring holiday.

Since that time Drama students have raised the scholarship money and have awarded it to a fellow student on the basis of need and ability.

An awards committee composed of four Drama students representing each class and headed by the current scholarship holder select the recipient.

LET

Meadow Laundry & Cleaners

1001 West Grace Street
handle your laundry chores.

—WE—

WASH-DRY-N-FOLD
9 lbs. of laundry for
ONLY 70c

Charge accounts welcome

Bills sent to home address

upon students request.



Well, there's no need to look any further!

Try Dutch's, if you haven't already—and that's hard to believe—for the best in student-priced sandwiches and meals.

Dutch's Restaurant

'The Student Meeting Place'

948 W. Grace St.

Exclusively in Richmond

HAIR STYLING FOR MEN

by
Mr. Bowling

featuring the
"Sculpture Cut"

Now you can get your hair styled as well as cut by a well known Miami stylist right here in Richmond's most up to date barber shop.



Mr. Bowling
of Miami, Fla.

PHONE: 648-6103
for appointment

John Marshall Barber Shop
5th at Franklin