PROSCRIPT

RICHMOND PROFESSIONAL INSTITUTE — RICHMOND, VIRGINIA 23220

Vol. 46—No. 2 — Friday, October 1, 1965 — Tel. 353-2711, Ext. 304

Harvey Photo

Freshman Dick Allan Gets a 'Whipping' From Juniors
Today the Shoe Will Be on the Other Foot as Rats Reign

Dr. Oliver to Address Convocation on Monday

By Horton Beirne

President Oliver will be the speaker Monday at the first of four scheduled convocations this year. His topic will be "The Future of RPI."

This is the first year four convocations have been scheduled. In previous years only two were held.

"We felt there was a need for the President to have a chance to talk with the student body. Two extra convocations will be devoted to him," Convocation Chairman Raymond P. Hodges, drama department head, said.

In order for students to attend the convocation, classes will be dismissed at 9:30 a.m. All students are required to gather in the gymnasium for the convocation at 10 a.m.

Seniors and full-time faculty members will congregate on Shafer st. in front of the playhouse.

"This will be the first academic procession of the year. Faculty and Seniors will be in full academic attire," Mr. Hodges said.

He said all seniors who have not received caps and gowns should make provisions with the housekeeping department at 824 Park ave.

Classes will resume after the convocation at 11 a.m. Dean of Men Richard E. MacDougall said 11 o'clock classes would be held and all students should attend their classes even if the classes are late starting.

The three other convocations planned for the year are November 11, March 2 and May 12. Dr. Oliver will speak again March 2.

Academic hoods worn by faculty members Monday will represent degrees conferred upon the wearers. The color of the lining designates the institution from which the degree was conferred. The lining never shows more than one conferring institution, despite the fact that the wearer may have degrees from more than one college.

White for the department of arts is taken from the white fur of the Oxford hood. Red, traditionally the color of the church, denotes theology. Green signifies medicine and golden yellow represents science.

President George J. Oliver

Extermination of Rats By Junior Class Fails

The extermination of rats from the campus was a good try, Juniors, but every rat must have its day, and today the rats get their revenge.

After four days of bombardment with shaving cream, eggs and insults the Freshmen have a chance today to get even.

The culmination of Rat Week will be the Rat Dance tomorrow night in the gymnasium at 8. A rat king and queen will be chosen by the Junior rat court from the most cooperative rats. Music will be provided by the Escorts, a local combo.

It has been a messy week, but fun, especially for the Freshmen.

Dick Abbott, Freshman, Retailing, Annandale, said: "I'm having a lot of fun. I'm meeting a lot of nice girls, that's what I like about Rat Week."

Even the Juniors found it a trying experience. While questioning a Rat, Kenneth Large, Junior, Business, Bristol, got mixed up and said, "Don't rat, laugh, I'm serious."

The 10 members of the Junior Rat Court are Ed Hawpe, Distribution, Roanoke; Mary Brownlee, Occupational Therapy, Secawe, Pa.; Jim Laney, Art, Cramerton, N. C.; Marena Grant, Art, Hampton; Bob Borden, Distribution, Tom's Brook; Dayna Parker, Occupational Therapy, Jackson, Tenn.; Bettie Sue Moore, Art, Newport News; Marguerite Mladnich, Occupational Therapy, Richmond; Becky Schwab, Distribution, Arlington; and Kenneth Large, Business, Bristol.

Injunction for Admission

State Supreme Court Rejects Students' Plea

The Virginia Supreme Court of Appeals Monday turned down a plea by two students for a temporary injunction that would have permitted them to register with their long hair and beards.

The students — Norman Thomas Marshall, Senior, English, Richmond, and Robert Shoffner, Senior, Dramatic Arts, Charlottesville—have attempted for two weeks to get a court ruling that would allow them to be admitted, despite their long hair, beards and sideburns which are not in accordance with the Administration's ruling on dress and decorum.

The justices ruled that Shoffner and Marshall had no case for a temporary injunction.

Both entered their case with the Court of Appeals after a circuit court had turned down their plea for a temporary injunction last week.

On September 17, the upperclassmen were denied the permit to register because of their hair. They

(Continued on Page 2)

'Streetcar' To Be First Major Play

Tennessee Williams' "A Streetcar Named Desire," will be the first of five major dramatic productions this season.

"Streetcar" will be presented November 3-6. Raymond Hodges, head of the department, will be director. Curtain time for "Streetcar" and the other four productions will be 8:30 p.m. at the Shafer Street Playhouse.

A thesis production, "Dinny and the Witches" by William Gibson, will be given December 8-11 under the direction of Carolyn Roberts, a Graduate Drama student from Wake Forest University (N.C.).

Shakespeare's "Richard III" will be presented March 9-12 and directed by Dr. Roy Carter, a new faculty member in the department. Dr. Carter did his undergraduate and graduate work here and received his doctorate at Louisiana State University.

April 20-24 will bring "The Private Ear and the Public Eye" by Peter Sellers, directed by Mr. Hodges.

Herman Melville's "Billy Budd," directed by Dr. Carter, will end the season May 25-28.

Designing Co-eds Vie In Contest

In accordance with the trend of British influence on American fads and fancies, costume design students have been asked to participate in "Bravo Britannica," a festival sponsored by Thalhimers department store in connection with the British Embassy.

A contest, in connection with the promotion, is open to all fashion students except freshmen based on the ability to select a set of well-coordinated fabric samples from England and use them as a basis for designing an outfit.

Those students competing have visited Thalhimers and have chosen British fabric swatches from a collection which was available to them. As a project outside of their class work, students are to make sketches of a fashion ensemble using the materials.

Preliminary eliminations will be made by the faculty and Senior class of the Fashion Department.

The final selection will be made on October 11 by Mr. Clive, a British designer who brings his collection to Thalhimers each year. The winner will be given the fabrics she chose in order to actually construct the outfit she designed.

Men, Women to Clash Sunday at Byrd Park

Members of the Circle K and the College Quota club will face each other in a football game, 1:30 p.m. Sunday at Byrd Park.

In a similar game last year the men won, 6-0.

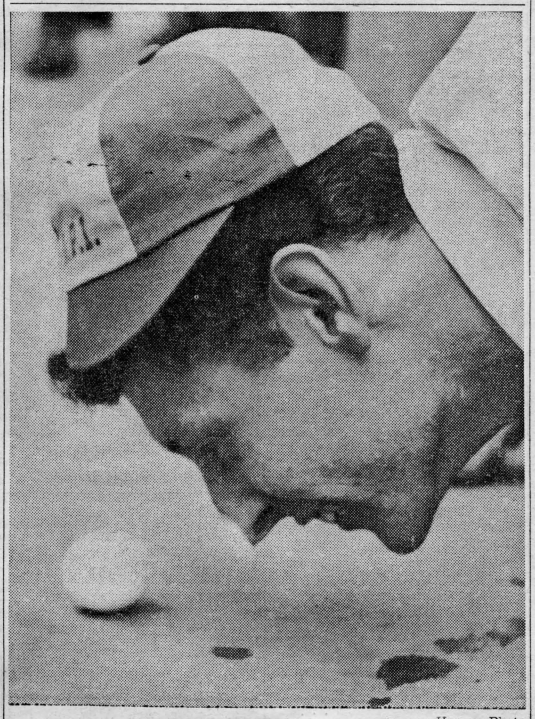

Harvey Photo

The Nose Knows

Pushing an egg down Shafer Court with your nose is not the easiest task in the world. Freshman Pleas Overby, a Business Law major, will testify to it after his participation in Rat Week.

Dean Will Not Serve As Adviser to SGA

Dr. Charles M. Renneisen, dean of students, told the House and Senate this week why he will not act as adviser to the Student Government this year and what the role of the SGA should be.

He said that it was "ridiculous" for the dean of students to attend SGA meetings and to receive resolutions from the same meetings on the next day.

Dr. Renneisen also said the presence of deans at student government meetings tends to hamper debate. He said a student government should be exactly as its name implies.

Concerning the role of the SGA, the new dean of students listed the following points:

Communicate student suggestions to the faculty

Provide a forum for student opinion

Assist in providing student activities' programs on campus

Co-ordinate activities of other campus organizations

Handle more routine matters usually undertaken by student governments at other colleges

Communicate to the dean of students through the SGA advisor

The dean also advocated hour-long meetings once a week with the SGA officers and his office as well as individual conferences between the SGA, the Student Personnel deans and SGA committees.

Speaking to both student legislative houses this week, Dr. Renneisen said the college was growing each year and that in order to gain additional funds in the future, we must attempt to use every amount of space provided at present.

(Continued On Page 3)

Presto!

A breath of fresh air has blown through the Student Personnel Office this semester in the form of Dr. Charles M. Renneisen, new dean of students.

Dr. Renneisen already has made his presence known in almost every department of the college community since he assumed his post August 1.

He has put into operation a new system of mail delivery, initiated a permanent receptionist in the lobby of the Administration Building, started an investigation of campus food service, inspired the Student Government Association and has asked Dr. Oliver to create a position for a full-time student activities director. These are some of the changes he has precipitated. There will be more to come.

The dean has revealed that he is a "great innovator," and we look forward to his ideas that will help make RPI a great institution.

Early in the academic year he made clear he did not accept the position of dean of students merely "to keep the lid on." In his eyes as well as ours, the Student Personnel Office—overloaded with routine, time-consuming tasks—should take on a new role and become a student bureau to handle individual problems.

Dean Renneisen formerly was dean of men at St. Louis University, a co-educational institution founded 99 years before RPI came into existence.

For all his good there is one fault we find in the new dean's planning and ideas: his constant comparison of RPI to St. Louis University.

We have no argument that many of the programs and policies at St. Louis would be of great benefit here. Some of them have already successfully been put into effect.

But RPI must maintain its own identity if it is to grow and prosper. We would deeply resent being made into a carbon copy of any other institution.

Let us consider worthwhile programs other colleges have, but let's also develop our own and then grow with them.

Right Step

Whatever the Student Government Association does for the remainder of 1965-66, it certainly got its legislative year off to a good start this week.

On Monday and Tuesday nights, the Senate and the House of Representatives, respectively, unanimously passed a motion advocating a scroll be signed by at least 500 students to support President Johnson's policies in Viet Nam. The scroll will be sent to the President.

In a time when patriotism among college students —among the American public, in general, too—seems to be at an all-time ebb, we were pleased to see this display by our student government.

So, we hope the SGA campaign for signatures supporting the United States stand in Viet Nam reaches its goal of 500 names. We hope it reaches 6,855 signatures.

R. G.

(Ed. Note: Signed editorials do not necessarily reflect the views of the Proscript.)

Campus Calendar

Oct. 1—RPI Film Society, 4:30 p.m. and 7:30 p.m., Science 115.
Oct. 2—Young Republicans rally, 4 p.m., gymnasium.
Phi Beta Lambda, charter picnic for new members, 4 p.m., Bryan Park.
Rat Dance, 8 p.m. - 11:30 p.m., gymnasium.
Oct. 3—Alpha Kappa of PSE, 6 p.m., Student Center, 2B.
Oct. 4—Student convocation, gymnasium, 10 a.m.
German club, 5 p.m., Student Center.
Wesley Foundation, 5:15 p.m., Student Center.
Oct. 6—Alpha Sigma Sigma, 3 p.m., Hibbs, 307.
Student Education Association, 5 p.m., Hibbs, 303.
College Quota club, 5:30 p.m., Student Center.
Oct. 7—Republican club, 6 p.m., Hibbs, 307.

PROSCRIPT

901 West Franklin st., Richmond, Virginia

C. Richard Harrison, Editor
Samuel Cary Shield, Managing Editor
Michael Slavick III, Business Manager
Randolph Vincent Goode, News Editor
Diane Laura Pioro, Features Editor
Larry Ross Evans, Sports Editor
David A. Harvey, Photo Editor

Represented for National Advertising by National Advertising Service, Inc. 420 Madison Ave., New York, N. Y.
Member:
Virginia Intercollegiate Press

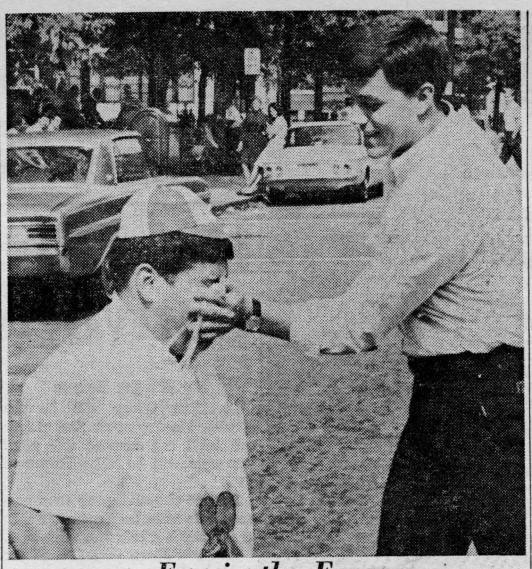

Egg in the Face

Rat Larry Bracken gets an egg from Maynard Gwaltney, a junior Physics major as part of Rat Court verdict. (See story Page 1).

Dean Out As Adviser To SGA

(Continued From Page 1)

He also said a possible daily noon convocation could be organized, and by the presentation of programs, exhibitions, and speakers commuting students would be drawn more into the college life.

Dr. Renneisen said community projects—such as blood drives in the form of competition with other area schools—would better the image of the college and promote good will in the city.

In other SGA action this week, both houses unanimously passed a motion to draw up a scroll to be signed by at least 500 students. The scroll, backing United States policies in Viet Nam, would be sent to President Johnson.

It was announced this week that tickets for Openings dance featuring the Kingsmen will be five dollars per couple. The Dance club last week said tickets would sell for four dollars.

Letter to the Editor

Reader Classifies Editorial As Gibberish, Propaganda

Editor, the Proscript:

The kindest word that may be said of your editorial, "Beard Blues," is that its meaning is at first elusive. Other comments are in order, also.

You say that you are "not opposed to beards per se." What, pray, could the issue be, in your opinion? "Beards per se" is precisely the reason three students were denied admission. Small wonder you refer to "wasted energy of the picket line," since you have so completely failed to receive the message of the protestors.

You continue, saying, "but we are opposed to the stand of a few in defiance of the many who obviously disagree." What on earth does that mean? Having placed yourself in the majority, are you now saying that you oppose a minority which opposes you? You display a considerable talent for making plain the obvious.

You mention "valid arguments on both sides," but fail to present any of them in a meaningful manner. The "main point," according to you is that the Administration has a right and a duty to make rules. We may safely assume that RPI students don't need this manifest fact brought to their attention.

"Gibberish"

But you feel it necessary to elaborate. You say there is an "obligation upon the Administration to impose regulations that affect each of us individually, and all of us at the same time." Now that is gibberish. And your insight that "there must exist an element of control in any institution for it to be effective" is, at least, undemanded . . .

But though your editorial offers largely meaningless assertions and repetitions, there is a unity of intent in your writing that is truly striking. Consider its classic form. You barrage your readers with inane repetitions; you scorn the motives . . . and scoff at the intelligence . . . of the dissenters; you call upon your readers' pride in their school to condemn the students you cheerily banish . . .

Cheap Propaganda

What you have written, sir, is propaganda, and although you deplore "cheap theatrics and publicity stunts," it is cheap propaganda, and more of a disgrace to RPI than a bearded student . . . The Administration must be somewhat embarrassed by the anti-intellectual nature of your support.

I can see it now, the vision of your version of our college society. All dissenters are banished. All opposition is silent. The Proscript's stirring cry of "me too!" is ringing in our ears. Pick up the chant . . . what is it? . . . Big Broth—but that's another story, and, hopefully very far off, another day.

JOHN CHRISTY

Ed. note: Students are invited to express their comments on editorials or other topics in letters to the editor. Letters should be brief and to the point. All letters are subject to editing and must be signed by the writer.

Buchwald to Speak Here October 22

Art Buchwald, described by Time magazine as "the most successful humor columnist in the United States," will be here at 8:30 p.m. October 22 in the gymnasium as part of the Homecoming week end program.

Art Buchwald
Washington Journalist

The humor that typifies Buchwald's column, read in some 225 papers around the world, is expected to prevail in his talk—"Buchwald at Large."

Far from being an armchair journalist, Buchwald began his career in the Pacific Theater during the Second World War, editing his company newspaper. He also did a brief stint with public relations for the Special Services branch.

After attending the University of Southern California—where he was managing editor of the college humor magazine, columnist for the school paper and author of one of its variety shows—Buchwald went to Paris to continue his education.

He now makes his headquarters in Washington where he views the political scene both at home and abroad. His observation of both national and international problems, and his ability to display problems in a humorous manner, is recognized in all of his books.

Virginia Supreme Court Denies Injunction Plea of Two Students

(Continued From Page 1)

then took their case to the circuit court.

Originally there were three students. The third, Salvatore Federico, Senior, Art, Arlington, had his hair cut and beard shaved last week and was admitted to school after the circuit court turned down the trio's first plea.

After Monday's hearing, Shoffner stated that he too would get a haircut and try to enter class. He added he still felt his individual rights were being infringed upon by the Administration.

Last week the board of directors of the Alumni Association passed a resolution expressing "its unanimous support of the policies established by the college administration concerning personal appearance of students. The Board also offers any assistance wherever possible toward the continuing implementation and support of these standards."

Harvey Photo

Rachel Anderson and Buck Jones
New Athletic Department Members

Athletic Department Adds New Members

A strawberry blonde who raises hunting beagles and an ex-college basketball player who relaxes by playing golf are new additions to the Physical Education department.

Mrs. Rachel Anderson joins the women's athletic department as tennis coach, and Clarence "Buck" Jones assumes the duties of men's intramural director.

Born and raised on a farm in Henrico county, Mrs. Anderson graduated with a B.S. degree from Madison College. After student teaching at Wakefield High School in Arlington county, she coached at Fairfield Junior High School in the Highland Springs area for the past five years.

To Coach Women's Tennis

Mrs. Anderson will coach the women's tennis team and teach elementary apparatus, stunts and tumbling, swimming, bowling and team sports.

At the time of her marriage three years ago, Mrs. Anderson owned 27 hunting dogs. The number has been reduced to four beagles that live on the Anderson's Caroline county farm.

Mrs. Anderson said her husband let her "do the raising," and that his only interest in the dogs is between November and January, during rabbit hunting season.

A native of Richmond, Buck Jones comes here after five years of high school coaching. While at Albert Hill and Virginia High Schools, Mr. Jones coached football, basketball and track.

Played for VPI

He received his B.S. in business management from Virginia Polytechnical Institute and went on to the University of North Carolina where he received his M.A. in education. While at VPI Mr. Jones was a member of the basketball team between 1954 and 1958.

Mr. Jones will serve as intramural director and will teach swimming and physical education.

"I like the people I'm working with here," Mr. Jones said, "and from what I've seen so far I think this is going to be a great bunch of boys to work with."

Married and the father of two sons, Mr. Jones finds his relaxation by playing golf.

Rams to Begin Practice Under NAIA Management

By Larry Evans

Coach Ed Allen has announced that basketball tryouts will begin October 18 and that the Rams will not be members of the Mason-Dixon Conference this year as he once hoped.

"To be a member of the Mason-Dixon Conference a school must have a fall sport," Coach Allen said, "and RPI does not have that sport."

If RPI could have joined the Mason-Dixon Conference, it would have been eligible to participate in two post-season tournaments.

RPI will be a full-fledged member for the first time this year of the National Association of Intercollegiate Athletics (NAIA). The Rams were required to sit out their one-year probationary period for new members last year.

Normally, as a member of the NAIA, RPI would be eligible to play in post-season tournaments this year, but since the Rams do not play the required number (8) of NAIA teams they will be forced to terminate their play at the end of the regular season. Pembroke State College (N.C.) is the only NAIA member to face the Rams this season.

The Rams will not participate in the North-South Holiday Season Seafood Fiesta Basketball Tournament in New Bedford, Mass., this year.

RPI has come home from the Christmas tournament with the consolation prize the past two seasons. Last year Pat Gaulding, Senior, Fashion Illustration, Bon Air, was named tournament queen.

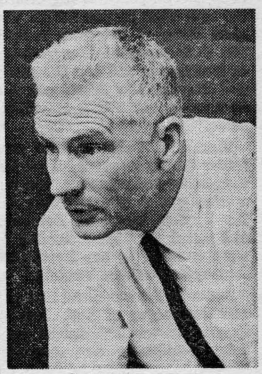

Coach Ed Allen
Announces Practice

RPI will continue to be a member of the Little Eight Conference this year. Other Little Eight teams are Randolph-Macon College, Lynchburg College, Hampden-Sydney College, Roanoke College, Old Dominion College, Bridgewater College and Emory and Henry College.

Intramural Deadline Set for October 22

New Intramural Director Buck Jones announced this week that the registration deadline for basketball teams desiring to enter the intramural league will be October 22 with play getting under way either November 1 or 8.

Coach Jones said his plans for the year include badminton and Ping-Pong tournaments in the spring and possibly a volleyball league if enough interest is shown. There may be a swimming meet again this year, but plans are now indefinite.

Last year the Varsity club took the intramural basketball championship, winning all 11 of its regular season games and the playoffs without a loss. For their efforts the Varsity club received two trophies—one for their regular season play and a second for their play-off championship.

George Shaheen and Charlie Hall are the only members of last year's team who are not returning.

Victory didn't come as easily for the Varsity club in the intramural swimming meet. Only a win by the 100-yard freestyle relay team in the final event gave the Varsity club the title.

Both winners of the intramural Ping-Pong tournament return to defend their championships. Tom Holloway, Business, Junior, Richmond, and Jane Gross, Sophomore, Applied Science, Eastport, N. Y., will be out to retain their titles.

Returning to play in this year's badminton tournament are Jerry Stone, Education, Senior, Richmond and Tunie Dooley, Junior, Social Science, Richmond. Both hold titles from the past two years.

Tennis Session Begins Monday

Female tennis enthusiasts will meet 4 p.m., Monday, to arrange fall practice sessions.

Mrs. Rachel Anderson, women's tennis coach, hopes, "to find interested girls who will come to fall practices."

The competitive season for the girls' varsity tennis team is April and May with a schedule that includes Westhampton College, Longwood College and Madison College.

New girls will have a chance to try out for the team again in the spring.

Area Tutorials Seeks Volunteer Student Teachers

This week volunteers from Richmond Tutorials have been recruiting students to be tutors for elementary, junior high, and senior high schools in Negro ghettos.

A meeting for potential recruits will be held at 3 p.m. Wednesday, in Hibbs 307.

A student needs to know nothing about instruction to be a volunteer tutor, according to the recruiters. He will be given training in simple instruction techniques during an orientation period.

Tutors will work in pairs and will be assigned to a regular group of four to six children.

They will be required to hold meetings for at least an hour two afternoons a week for one semester. The sessions will be group discussions.

RPI!
We Are Here to Serve
YOU!
MEADOW LAUNDRY & CLEANERS
HARRISON & GRACE STS.

PIERCED EARS PAINLESSLY!

Delicate hoops of 14 Kt. gold tension wire will permanently pierce your ears. You will hardly be aware of it! Just pull the wire apart to fit over the lobe, and release. Gentle pressure of the tension wires will ease through the lobes, no pain, no bleeding, no scars. Hoops look like fine earrings, dainty and smart. After removing, wear any style earrings! Perfectly harmless—factory tested—satistion guaranteed. Boxed, with complete instructions. As advertised in "Seventeen" Magazine. $2.95 postpaid.

RICHE-ARLE CREATIONS, Dept. C
P.O. Box 375, Hackensack, N.J.

Swingline PUZZLEMENTS

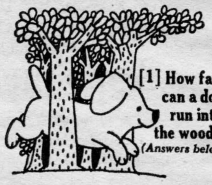

[1] How far can a dog run into the woods? (Answers below)

[2] A storekeeper had 17 TOT Staplers. All but 3 were sold. How many did he have left?

This is the Swingline Tot Stapler

98c
(including 1000 staples)
Larger size CUB Desk Stapler only $1.49

No bigger than a pack of gum—but packs the punch of a big deal! Refills available everywhere. Unconditionally guaranteed. Made in U.S.A. Get it at any stationery, variety, book store!

Swingline® INC.
Long Island City, N.Y. 11101

ANSWERS 1. Half-way. After that, he's running out of the woods! 2. Three! And, that's just about the story of the popularity of TOT Staplers. Students are buying them like crazy, because next to a notebook and a pencil, they're the hand-iest little school item you can own!

GOP Candidates Due Tomorrow

The Republican nominees for governor and lt. governor will address a Young Republicans rally at 4 p.m. tomorrow in the gymnasium.

Linwood A. Holton, a Roanoke lawyer and nominee for governor, is vice president of the Virginia Bar Association and has been vice chairman of the Republican State Central Committee since 1960.

Active in Republican politics since he campaigned for presidential hopeful Alf Landon at the age of 13, Holton polled 49 per cent of the vote when he ran for the Virginia House of Delegates in 1955. The GOP candidate is a graduate of Washington and Lee University and Harvard Law School and is a commander in the U. S. Naval Reserve.

Vincent F. Callahan, GOP contender for lt. governor, is an author, editor and publisher. The ex-marine was a 1963 candidate for the Virginia House of Delegates and polled the highest number of votes received by any Republican running in northern Virginia.

Active in the successful 1962 and 1964 campaigns of Rep. Joel T. Broyhill, he was 10th district campaign coordinator and chairman of the 10th district Goldwater-Miller committee in 1964. He earned a B.S. degree in foreign service from Georgetown University and studied journalism at American University.

Appearing with Holton and Callahan will be the candidates for the House of Delegates from its Richmond-Henrico district.

GOP GUBERNATORIAL CANDIDATE—Linwood Holton, along with Vincent Callahan, Republican hopeful for lt. gov., will address a rally sponsored by the Young Republicans club, 4 p.m. tomorrow in the gymnasium.

New Laboratory Among Additions In Engineering

"With this year's record Freshman enrollment of 140, the Engineering Technology Department has made many improvements," John V. Ankeney, department head, said this week.

Among the improvements are the addition of four new faculty members, construction of a new refrigeration laboratory valued at $35,000 and the addition of $6,000 of new drafting equipment.

Mr. Ankeney said 25 upperclassmen are participating in the cooperative program this year. Under the program, students work with local firms to gain practical experience in various fields.

Dr. Lodge New Head Of Graduate School

The Graduate School of Social Work is back on solid ground after a shaky summer that threatened the school's accreditation.

In April, a representative from the National Council on Social Work Education visited the school and implied progress was not being made toward correcting deficiencies pointed out in a 1961 report. In April, the school was informed that as of July 1, it was no longer accredited.

President Oliver appealed the decision and obtained a one-year period of grace.

A new director, Dr. Richard Lodge, has been hired to head the school and four new professorships have been created.

"We feel that we've eliminated the deficiencies set forth by the council, which were mainly in the area of faculty and budget appropriations," Dr. Oliver said.

Dr. Lodge will assume full-time duties as director July 1, 1966. He will succeed Dr. George T. Kalif, who will return to a teaching post.

Dr. Lodge is a native of Galion, Ohio. He received his BA from the Carnegie Institute of Technology, his master's in social work from the University of Pittsburgh and his doctorate from the University of Pennsylvania.

He was sent by the United Nations to the Netherlands in August, 1961, to serve as consultant to the Netherlands Government in Social Work Education.

Arrangements Made For Recruiter Visits

J. L. Dunn, office of development assistant director, announced this week that arrangements have been made for several national recruiters to visit the campus this year. The first of them will be here October 6.

He also said the 1966 edition of the College Placement Annual was being distributed and could be obtained by February or June graduates.

A monthly bulletin will also be mailed Seniors registered with the placement office.

Information in the bulletin includes names of job recruiters, the types of employes desired and the interview dates. It also contains information about permanent employment.

Another placement office service is posting part-time job opportunities on the placement bulletin board on the second floor of the Administration Building.

New Hostesses Are Appointed

Three new hostesses have been appointed to dormitories, the Student Personnel Office announced this week.

Mrs. Louise Holleman, Mrs. Mildred Blanton and Mrs. Natalie Manning are new head residents at Anderson House, Monroe Terrace, and Founders' Hall, respectively.

Returning to their positions this year as head residents of dormitories are Mrs. Santie A. Butler, Chalkley House; Mrs. Eunice Walsh, 922 W. Franklin; Mrs. Mattie P. Rayner, Meredith House; Mrs. Loragaye Sutherland, Scherer Hall; Mrs. Alice K. Smith, Ritter-Hickok; Mrs. Mary W. Carter, 909 W. Franklin; and Mrs. Lucy W. Curtis and Mrs. Annie B. Seward, Monroe Terrace.

Copying Machine May Be Installed In Other Buildings

To save time and energy in note taking, a Vico-Matic copying machine has been installed in the Library.

The machine was installed during the summer session. According to Miss Rosamond McCanless, Librarian, if the machine is used a great deal, others may be installed in other buildings on campus.

Copies measure 11" and are reproduced as negatives. The copier will reproduce anything, from magazine articles to photographs.

The price is 10 cents per copy.

Student Exchange Shows Increase In Used Books

The student Book Exchange has received more than $1,900 for used books this fall.

The amount is a 62 per cent increase over last spring.

The student Book Exchange, which is operated by Alpha Delta Rho, distribution club, receives a 12 per cent commission, which is used for the club's scholarship fund.

Ginny Atkinson, Junior, Distributive Education, McLean, chairman of the student Book Exchange, said: "Our main problem is getting students to bring their used books to us. If more people would bring their books to us, we wouldn't run out when others come to buy books."

Ginny said students should be receiving their checks for books sold by the exchange between October 8 and 12.

Image Deadline Set For October 15

Pat McNeally, editor of the school literary magazine, Image, announced this week that October 15 is the deadline for all student contributions.

The magazine, which is published twice a year, has not announced its publication date for the fall issue.

You can date for less in Lee Leens.

(With the authority of the Leen-look, you can convince her that going out...is out.)

Slide into a pair of Lee Leens. Take along your banjo. You'll have a captive audience when she sees you in those low-riding, hip-hugging Leens. (They really do something for your shoulders.) Those arrow-narrow legs give you dash she never suspected, and those git-along pockets show you're a stickler for detail. Great way to date; no pain in the wallet. But, you need the authority of Lee Leens to get away with it. Shown, Lee Leens in Lastic Stretch Denim, a blend of 75% cotton and 25% nylon. Sanforized. In Wheat, Faded Blue, Loden and Blue Denim. $6.98. Other Leens from $4.98 to $6.98.

Lee Leens

H. D. Lee Company, Inc., Kansas City 41, Mo.