



Discovered in Closet Here

Smithsonian Verifies It

Rembrandt Etching Found

By Pat Hooper

An original etching by Rembrandt van Rijn the famed Dutch artist of the eighteenth century, was found last year on the campus.

The etching was discovered by Miss Norris Spencer, secretary to Dr. Walter Parker of the Guidance Department, in a stationery supply closet in the Administration Building along with other paintings and prints.

She did not realize its value until it was noticed by a graduate art student. It subsequently was

sent to experts at the Smithsonian Institution, who authenticated the etching this summer as an original Rembrandt.

EXPERTS in Washington identified the etching as Rembrandt's "Jan Asselyn the Painter," circulated in 1726. The etching is water-stained but the lines are clear and concise.

Dr. Herbert Burgart, dean of the School of Art, said the etching seems to be one of those that was cut out of a book in which Rembrandt's originals were displayed.

An etching is a pen and ink drawing which is made by means of a metal plate and a corrosive material. It is possible to print only about 50 etchings before the quality of the plate begins to fail and it is destroyed.

The etching is now insured for \$500.

Dr. Henry Hibbs, former provost of the college, collected pieces of art, which he left to the school when he retired in 1959.

It is hoped these items can be placed in a gallery here.

PROSCRIPT

RICHMOND PROFESSIONAL INSTITUTE

901 WEST FRANKLIN STREET

RICHMOND, VIRGINIA 23220

Vol. 47—No. 3

Friday, October 7, 1966

Tel. 358-7061, Ext. 304

College Ends Affiliation With Rebels

75 Jobs Unfilled On Campus

The number of on-campus jobs is quickly diminishing. Of the some 300 jobs open at the beginning of the semester only 75 remain.

William Ivey, head of the Financial Aids Office, says most jobs now available tend to be specialized.

Any student is eligible for an on-campus job. The jobs range from cafeteria to data processing workers. Pay scales run from 60 cents to \$1.25 an hour. Salaries are normally subject to raise twice a year. Mr. Ivey is currently conducting an analysis on student employee rates.

Students seeking on-campus jobs must fill out an application, (obtainable at 912 Park ave.) which is then carefully studied. A list of applicants is then sent to department heads and teachers who select students best qualified for the job.

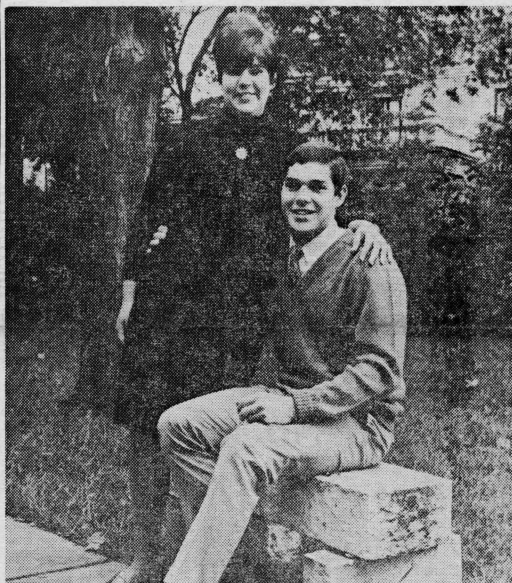

Staff Photo by Horton Belrne

RAT KING Tommy Eddins, Phyl Richmond, and Rat Queen Ronda Kruger, Soc1 Norfolk, reigned over their fellow rats at last Saturday night's Rat Dance. The two were crowned rulers of the festivities by the Junior Rat Court.

SGA President Cites Poor 'Communications'

By Mike Grim
Sports Editor

The president of the Student Government Association (SGA), Milton Woody, informed the Proscript Monday afternoon that he had severed all ties between RPI and the Richmond Rebels, the college's adopted football team.

Woody said in an interview that he had informed a representative of the Richmond Rebels that the college would

no longer associate itself with the team. Woody said he had conferred with Dr. Charles M. Renneisen, dean of students, before he spoke to a representative of the Rebels and that Dr. Renneisen was in full accord with the decision. After the meeting with the Rebels' representative, Woody said, "I again conferred with the dean of students, and Dr. Renneisen said the administration was in full agreement with my decision."

Monday night Woody informed the House of Representatives of the decision he had made concerning the Richmond Rebels. He gave as his reason "a lack of communications between the Rebels and RPI."

Members of the House discussed the issue, but were halted by Reid Cornwell, speaker of the house, until new business was presented.

When the new business began, Brent Webber, J4 Brookneal, offered a motion that read: "The SGA House does not concur with the action taken by the SGA president in severing ties with the Rebels." However, Webber later turned his motion into a resolution because of certain parliamentary regulations. Webber's resolution was defeated by the House. Only two members of the House voted in favor of the resolution.

Herbert Brinkley, Rebels publicity director, said in an interview, "The management is happy with RPI's work. The ticket sales has been good considering we have a losing team. If we had a winning team I imagine that the sales would be tripled."

"We want to get back together—to regroup and have a new starting point. We want to cooperate with RPI next year and in the future," Brinkley added.

Woody said Monday that 114 season tickets have been sold here, 96 of those to alumni.

Jo Wade, Drai Richmond, one of the Rebelettes, commented, "I think it would be terrible . . . because the Rebels are having a hard time here. I'd really be against it."

Fact Group On Merger Is Requested

The Wayne Commission, which was organized to study the feasibility of a major university composed of RPI and the Medical College of Virginia, has asked RPI to organize a group that will gather information for the commission.

According to William O. Edwards, director of development, the request came at a meeting of the commission, college administrators and the Board of Visitors Sept. 9.

Mr. Edwards said the visitors emphasized that the fact-finding organization include administration, faculty, students, alumni and friends of the college.

The commission, which was established by the 1966 General Assembly, is headed by Edward A. Wayne, president of the First Federal Bank of Richmond. It is to make its report to the Assembly at its 1968 session.

Newsman Says War Progress Measured by U.S Objectives

By Judy Thomason

Are we winning the war in Viet Nam?

Peter Lisagor, Washington bureau chief of the Chicago Daily News and speaker at the first convocation Monday, feels that America's progress in Viet Nam cannot be measured merely in wins and losses, but that the accomplishment of certain objectives must be considered.

Mr. Lisagor, in speaking to approximately 2,500 students and faculty members at the Mosque, referred to misleading statements as to the U.S. position in Viet Nam. Reports have increased confidence that allied forces are being favored, he said, because Red troops failed to take an upward stride, the U.S. subsidies have kept rice prices down or Hanoi's reasons for continuing the war are being eliminated.

However, Mr. Lisagor said, "Don't bet on the wishful thoughts of the government and of President Johnson. Optimism and pes-

simism run a cyclical course in Viet Nam. Our leaders in Washington, the White House and the Pentagon have no better insight into the situation than any of us. Their prognosis is no more definite than a weather forecast."

PRESIDENT JOHNSON'S policy is an evenhanded one, he said, but one of limited exercise of power. His is "a policy of digging himself in deeper," Mr. Lisagor said.

How can we achieve victory, he asked when there are "thresholds and limitations to power, and how can nuclear weapons be used in jungles and thickly populated areas?" In summing up the American attitude, Mr. Lisagor said "the American people tend to have little patience with minor victories. But we're learning, I think."

"The war is not going swimmingly well," Mr. Lisagor said. Mistakes have been made and will be made, and it is a tough

struggle. "But there is nothing . . . that says we can't stay indefinitely or that we can't win," he said.

The political opposition, which advocates greater military power than presently employed, argues that the U.S. should quarantine Haiphong and bomb the facilities there. This, they say, would hasten the enemy to the conference table, but could result in the intervention of China and escalation of the war. But even if the Republicans win the 1966 elections by a sweep, Johnson is still responsible for America's conduct in the war, he said.

President Johnson feels that through the Manila Conference the U.S. will show the world that it has allies in Viet Nam.

In conclusion, he recognized the lessons to be learned from America's part in this fight. The opportunities the U.S. has had in the last 20 years, he said, will not be offered again.

President Oliver Ill

President Oliver was absent from Monday's convocation—the first one he has missed during his presidency—and all because of a "bug."

Mrs. Ada Quynn, his secretary, said Dr. Oliver has not seen his office since two Tuesdays ago because of his illness, which Mrs. Oliver described as viral pneumonia.

Cheerleader Tryouts

All girls interested in trying out for the five regular and one alternate positions open on the cheerleading squad should report at 4 p.m. Tuesday, in the gymnasium.

PROSCRIPT

801 West Franklin st., Richmond, Virginia



Randolph V. Goode, Editor
B. L. Lindsey, Managing Editor
Charlene Thompson, Business Editor
John Edwards, Associate Editor
Larry Ross Evans, Nancy Thomas,
Co-News Editors
Mike Grim, Sports Editor
Joan Wrather, Features Editor
Horton P. Beirne, Photo Editor
Represented for National Advertising
by National Advertising Service, Inc.
420 Madison Ave., New York, N. Y.
Member Virginia Intercollegiate Press
Published weekly (during the school year) except
during holidays and examination periods.

That Emergency Clause

What constitutes an emergency?

The question arose this week in the Student Government Association and the resulting argument may have long-range implications.

Milton Woody, SGA president, announced that he had severed all ties with the Richmond Rebels football team. Woody's reasons were clear. He told the House that the Rebels association was costly to the SGA and would not benefit the students here in relationship to SGA efforts.

ASKED TO EXPLAIN his action, which was taken without consulting the governing body, Woody said it was done in an *emergency* situation.

Now, here's the rub. Woody, no doubt, took the action with the best interest of the SGA in mind. And, if his reasons were correct, there is little doubt that the action should have been taken.

The question is, by whom? The SGA's constitution delegates authority to the president to act in behalf of the student body in *emergency* cases. Quite a nebulous clause, obviously, but nevertheless, the word *emergency* is not defined.

Woody's decision came only a few hours before the House convened Monday night. Could this action not have waited a while longer?

The SGA backed Woody in his decision, and was justified in doing so. A negative vote could have greatly undermined his effectiveness as president for the remainder of his term.

NEVERTHELESS, members of the SGA should take a long look at that *emergency* clause. When a similar situation arises, the president should have a definite criteria to follow, not a vague constitutional passage which may be interpreted in innumerable ways.

Woody should not take offense at the criticism he received Monday night. It wasn't directed at him, but at the dangers involved in executive decision.

We've dumped the football team, but let's not make the procedure a habit. The result could be more disheartening than some of the Rebels' recent gridiron performances.

A New Look

Monday morning, at the first of four scheduled convocations this year, approximately 2,500 students attended a talk by Peter Lisagor on the war in Viet Nam.

After three years of seeing rather meager attendance at these convocations, this is indeed a welcome sight. This new look could partly be contributed to the administration's new policy of bringing in outside speakers to address the students at these events. Also, and hopefully, maybe it is a sign of new spirit and interest in the school by the students here.

ESQUIRE CLEANERS

933 W. Grace St.

FLUFF DRY

9 lbs. 80c

PANTS — SKIRTS — SWEATERS

44c

Ask for Courtesy Card

Campus News Briefs

At the last meeting of Image magazine it was decided that all issues would be sold at first on a subscription basis to give the staff some indication of the number of copies to be printed.

Esther Lelper, Eng2 Cheyney, Penn., managing editor of the publication, reported the magazine has been allotted \$1,200 to publish this year.

Approximately 500 subscriptions have been sold to date, with additional copies to be on sale on a non-subscription basis. The subscription rate is 25 cents.

The Nursing Club has been expanded this year to include pre-nursing students, as well as registered nurse candidates, as eligible candidates for membership, a club spokesman said recently.

The organization's first meeting will be held 4-6 p.m. Tuesday. The

meeting place has not yet been determined.

The Circle K club has announced its plans for projects and public service activities this semester.

They plan to take a group of under-privileged children to the Richmond Rebel Appreciation Night football game at City Stadium and to distribute footballs to children at that game.

Circle K will also sponsor a blood drive for the soldiers in Viet Nam, and will assist in the establishment of a crew team here.

Bob Morris, president of Circle K, has been named recipient of the Circle K scholarship award for the second consecutive year.

Circle K, in promotion of academic excellence among its members, each year makes the award to the member with the highest grade average for the previous

year. Morris received his award this year with an average of 2.4.

The Young Democrats club will meet at 5:45 p.m. on Thursday in Hibbs 303.

The purposes of the club will be discussed and officers for the coming year will be elected.

E. Massie Valentine, 3rd district campaign manager for Democratic senatorial candidates William B. Spong Jr. and Harry F. Byrd Jr., is one of the co-speakers.

All students are invited to attend.

Circle K club will sponsor a dance from 8 p.m. to midnight tomorrow in the gymnasium featuring the "Fabulous Prophets."

Dress for the dance will be informal.

Letters To The Editor.

Yes, We Have No Bologna

Editor, the Proscript

This letter is being written to complain hungrily about the "food shortage" found upon this campus in recent days.

It seems that a poor, hungry night school student attending this school must learn to subsist on ham biscuits and cup cakes or starve.

When I approached the Hibbs Building snack shop last evening, I found, much to my dismay, that no sandwiches were available, either hot or cold, other than the aforementioned morsels.

It seems that the hour was excessively late to bother with making a sandwich (It was 7:30 p.m.). Not even one piece of bologna could be found.

This, if continued, could become

very irritating, since hunger, strain, and worry cause, as the advertisement says, "Headaches, neuritis, and neuralgia."

I recommend that the matter be looked into. If the establishment posts hours that inform the public it is open until 8:45 then it should be prepared to serve its customers until closing time; not close its food service long before it doors.

A Hungry Night Student

or

S. O. GRAVES

Editor's Note—We welcome letters from students here on any subject. We request only that letters be typewritten and signed by the writer. The Proscript office is on the third floor of the Administration building.

Lisagor Speaks Freely About Elections, Draft

By Nancy Thomas

Viet Nam is only one of numerous areas on which Peter Lisagor is an authority.

He spoke freely on subjects ranging from the draft to election forecasts and, in turn, asked many questions of his own concerning the college and its activities during his visit to RPI.

"I feel that the current draft policy is an inequitable situation because it tends to take the sons of the poorer families," Mr. Lisagor said.

"IT NATURALLY AFFECTS this class of people more than those who can afford to send their children to college, thereby becoming eligible for draft exemption.

"As for the present policy of drafting college students, President Johnson is not planning any changes until further recommendations are made by the blue-ribbon commission on Selective Service headed by Burke Marshall," he added.

Being a close associate of President Kennedy during his administration, Mr. Lisagor cited examples concerning the controversial relationship between former President Kennedy and President Johnson.

"I was on the plane with Mr. Kennedy after the Democratic convention of 1960, at which time he chose President Johnson as his vice presidential candidate. I suggested to him that the ticket was a 'cynical' one, and he immediately bristled,

"He contended that it was traditional for an Easterner to choose a Southerner as his running-mate and that he did definitely have a high regard for Johnson's abilities," Mr. Lisagor explained.

"ALTHOUGH THERE was a strained relationship between the two as a result of the campaign of 1960, I believe there would be very little difference in the way in which Mr. Kennedy would handle the Viet Nam situation if he were still alive.

"He may not have bombed in the North, but I am confident that the forces would be of the same size," he added.

When questioned about the prospects of the election of 1968, Mr. Lisagor emphatically described Richard Nixon as a "negligible" presidential candidate, but noted that his chances of being nominated within his party were "good."

"Although Nixon is a leader in his party, he is a two-time loser . . . Only an extreme set of unforeseen circumstances could bring him the Republican presidential candidacy," he explained.

Refund Reminder

All students are reminded by Merle V. Slater that all who find it necessary to withdraw are entitled to a partial refund on tuition, board, health and laundry fees. Students who withdraw before October 19 will receive a 75 per cent refund.

WATCH for Big OPENING

of

A. J.'s
Gaslight

Swingline Puzzlements

[1] Divide 30 by $\frac{1}{2}$
and add 10.
What is the
answer?
(Answers
below)

[2] You have a TOT
Stapler that
staples eight
10-page reports
or tacks 31 memos
to a
bulletin board.
How old is the
owner of
this TOT Stapler?

This is the Swingline Tot Stapler

98c
(including 1000 staples)
Larger size CUB Desk
Stapler only \$1.49

No bigger than a pack of gum—but packs the punch of a big desk! Refills available everywhere. Unconditionally guaranteed. Made in U.S.A. Get it at any stationery, variety, book store!

Swingline INC.

Long Island City, N.Y. 11101

Football Forecast

We said last issue that "Lindsey, again, knows nothing about football."

This past week Bob Lindsey, managing editor, had a 9-0-2 record and tied with Mike Grim to lead the *Proscript* soothsayers, so it looks like that Lindsey has an inside line.

Right behind Lindsey and Grim were Nancy Thomas and Ken Heite, with 8-1-2 records. Skip Goode and John Edwards had 7-2-2 records and Larry Evans was low man with a 6-3-2 record.

The *Proscript* staff average jumped from 74.5% to 79.6% over a two-week period.

The added attraction this week features Saint Procopius going against Culver-Stockton. Three forecasters have picked Culver-Stockton and the other four have sided with Saint Procopius.

John Edwards, who has predicted that Richmond will have a winning season, has conceded that the "Splendid Spiders" do not have a chance of a winning season and has refused to commit himself on any other team.

Goode has predicted that U. Va. will defeat Tulane tomorrow. However, only one other member of the prognosticators, Larry Evans, has sided with Goode.

With the *Proscript* forecast two weeks old, the staff records are as follows: Mike Grim, 17-2-2; Nancy Thomas and Ken Heite are 16-3-2; Bob Lindsey, 15-4-2; and Larry Evans, Skip Goode and John Edwards are 14-5-2.

So-o-o-o, with the sweet taste of success intoxicating the aspiring journalists on the third floor of the Ad Building, would you believe the following?

| G A M E S | G R I M | G O O D E | L I N D S E Y | E D W A R D S | E V A N S | T H O M A S | H E I T E |
|-------------------------|------------------|-----------------------|---------------------------------|---------------------------------|-----------------------|----------------------------|-----------------------|
| Richmond-VMI | VMI | VMI | Rich. | VMI | VMI | VMI | VMI |
| UVa-Tulane | Tulane | UVa. | Tulane | Tulane | UVa. | Tulane | Tulane |
| VPI-Kentucky | VPI | Ky. | Ky. | Ky. | Ky. | Ky. | Ky. |
| W&M-Villanova | Villa. | Villa. | W&M | Villa. | W&M | Villa. | Villa. |
| H-S-Bridgewater | H-S | H-S | H-S | H-S | H-S | H-S | H-S |
| R-Mc-N'p't News Ap. | R-Mc | R-Mc | Newport | R-Mc | R-Mc | R-Mc | R-Mc |
| Frederick-Newberry | Fred. | Fred. | New. | Fred. | Fred. | Fred. | Fred. |
| W&L-Centre | Cent. | Cent. | W&L | Cent. | W&L | Cent. | Cent. |
| E-H-Maryville | E-H | Mary. | E-H | Mary. | Mary. | Mary. | Mary. |
| Rebels-Philadelphia | Phila. | Phila. | Phila. | Phila. | Phila. | Phila. | Phila. |
| Va. Union-Eliz'th City | VU | EC | EC | VU | VU | VU | VU |
| St. Pro'us-Culver-Stkn* | C-S | St. P. | St. P. | St. P. | C-S | C-S | St. P |

*Added Attraction

Mary Washington Game Tomorrow

First Hockey Match Postponed

The women's hockey team is still awaiting its first match of the season, due to the rain-out Saturday against Longwood.

Although the college has not had a hockey team in thirteen years, members of this year's team are optimistic and confident they will make a good showing in this season's competition. Gail Parkinson, Ped3 Richmond, goalkeeper for the first team, said "we have good pos-

sibilities for winning. For one thing, we have a great coach."

Coaching the team is Mrs. Elizabeth Royster, women's physical education instructor.

During the past week, the members of the team divided into first and second squads and chose captains for each team. First team captain is Lyn Neal, Ped3 Lawrence, and captain of the second team is Linda Shepp, Soci Richmond.

Members of the first team are Carolyn Henley, Ped2 Rockville, left wing; Lyn Neal, Ped3 Lawrenceville, left inner; Betty Topper, Ped1 Richmond, center forward; Waneeta Mack, PTh1 Kingsville, Md., right inner; Mary Roberts, ID1 Richmond, right wing; Pat Stanley, PE2 Emporia, left half-back; and Sue Smith, Aed2 Annadale, left fullback. Also, Donna Ross, Ped1 Richmond, center half-back; Ann Murphy, Ped1 Fredericksburg, right fullback; Nancy Bouchyard, Ped2 Falmouth, right half-back; and Gail Parkinson, Ped3 Richmond, goalie.

On the second team are Gloria Wynn, Ped2 Richmond, left wing; Brenda Moore, Ped2 Richmond, left inner; Ann Layman, Soc2 Rich-

mond, right inner; Gloria Crittenden, Ped1 Catlett, left halfback. Also, Jean Todd, LA2 Richmond, left fullback; Linda Shepp, Soc1 Richmond, center halfback; Bernice Johnson, ID1 Ridgefield, N.J., right fullback; and Robert Johnson Wilson, OT2 Pitcairn, Pa., right halfback. Two positions on the second team, right wing and goalie, have not been filled.

Co-ed Basketball Begins Tuesday

Miss Nancy Alexander, women's physical education instructor, has announced practice for women's basketball will begin at 4 p.m. Tuesday, in the gym.

There will be four practices which will determine whether or not the college will have a women's basketball team this year.

Experienced Wrestlers Look to Winning Season

EDITOR'S NOTE: This is the second of a three-part series dealing with college wrestling.

By Ken Heite

If experience counts, this year's Ram wrestling team could very well be the best yet.

Although the team will be without last year's captain, Willie Hatcher, the list of returnees might very well compensate for his absence.

Last year's 123 pounder Tommy Carr, Et2 Roanoke, is expected back. Carr had the best mark among the freshman last year with a 6-4 record. His performance might have easily been 9-1, because three of his losses were by one or two points.

LYN GIBSON, H3 Arlington, a two-year veteran, wrestled in both the 123- and 130-pound classes last year.

Richard Lunde, Et3 Richmond, also has wrestled two years and might wrestle in the heavy-weight classes this year.

Roy Demory, Soc4 Fairfax, also is expected to return this year and his presence should add some extra weight to the Rams' lineup.

Perhaps the biggest surprise of last year was the mid-season appearance of Charles "Whitey" Boyer. Boyer, ineligible the first semester, was undefeated in the four matches that he wrestled.

Last year the Rams scored 108 points while allowing their op-

ponents 296 points. The closest matches were to Pembroke State College and the home match with Newport News Apprentice School. The Rams lost both of these matches by the score 20-19, and the final score was not decided until the final individual bout.

THE SECOND MATCH with Newport News, as well as the match with William and Mary were not decided until the final bout. The scores of these matches were 19-13 and 23-15, respectively.

Also, in some of these matches the Rams had to forfeit one and sometimes two matches to the opposition because of the lack of wrestlers in some weight classes. This makes the team five points behind before the match begins.

In one of the 20-19 losses the Rams' heavyweight had a lead with less than 20 seconds, but saw his opponent reverse him for the victory.

Next week: Coach Magill talks about college wrestling.

Grace Street Pharmacy

413 West Grace Street

Just Around the Corner for Complete Drug Needs.

Student Checks Cashed

Phone 643-1859

MISSING

YOUR FRIENDS?

ANDY'S

Is Where You Will Find Them — Come By And Join The Fun,

Food And

Cool Refreshments

OPEN 11 A.M. to 12 MIDNITE

834 WEST GRACE STREET



HALL'S BARBER SHOP

... The Barber Shop with "THE KNACK" for satisfying all of our customers. STOP IN SOON!

1017 W. Broad St.



MAN IN THE GOLD HELMET, Rembrandt

Fine reproductions of 26 world-famous paintings for your room... just \$6.95 each when you open a Checking Account at Southern Bank

To introduce you to the many benefits of a Checking Account for your money, Southern is making this special offer to customers of our bank only.

Paying by check guards against loss and theft, gives you a record of every penny spent, saves time and provides proof of payment. Take advantage of all this convenience and safety by opening a Checking Account at the Southern Bank office near the campus. And buy one or more of these magnificent reproductions for your room at a fraction of the value.

Southern Bank AND TRUST COMPANY
RICHMOND, VIRGINIA
Member Federal Deposit Insurance Corporation

Our Main Office at Second and Grace is nearest the RPI campus



Staff Photo by Horton Beirne

Caps and Gowns Fitted

Suzanne Tyus, Eled4 Hanover, was among those fitted for caps and gowns last week. Mrs. Adaline Harding, supervisor of the housekeeping office, says fittings will resume later for those who failed to be fitted before the first convocation. Mrs. Harding says seniors may be fitted during the hours of 9-11 a.m. and 1-3 p.m. Nov. 7-9 in the housekeeping office.

Old Dominion Slightly Ahead

Enrollment Climbs to 8,741

The race for status as the largest college in Virginia is going to be a close one this fall.

As of last Monday the school's total enrollment was 8,741 students. That of Old Dominion College in Norfolk, which was second only to RPI last fall and was largest last spring, is 8,780 students.

Both figures are only approximate at this time, however, and this college's final totals will not be ready until October 15.

This year's enrollment is an increase of almost 900 over last

fall's total of 7,855 students and about 1,600 over last spring's total of 7,134.

Old Dominion had 7,417 students last fall, 1,363 fewer than this year.

Third largest in enrollment last fall was the University of Virginia with 7,249; Virginia Polytechnic Institute was next with 7,024.

There will be some addition to the enrollment here because of late registration for television courses in the evening college, which continued through today.

Self-Defense Talk Scheduled Monday

When Frederic Storaska, a graduate student at North Carolina State, finishes his self-defense lectures for women, would-be criminals had better watch their step.

The psychology major begins a series of lectures 4 p.m. Monday at the Mosque, the first of which will be free and all undergraduate women students will be required to attend.

Two follow-up lectures will be voluntary, however, and will cost \$5.

Storaska, who is writing his thesis, as well as a book, on his lecture subject, will talk about how women can protect themselves from any molester, whether purse-snatcher or sex offender, said Dr. Charles M. Renneisen, dean of students.

No IBM cards will be required for the session. Undergraduate women students will be excused from classes to attend the lecture.

Women other than undergraduates may attend.

Meadow

LAUNDRY & CLEANERS

Where Service is always

the best . . . and custo-

mers are not really cus-

tomers . . . but friends

(Corner of Grace and Harrison)



SLACKS TO SWING IN:

AUSTIN HILL TAILORS

THEM LEAN
AND CLEAN

IN A BURLY
HOPSACK
WITH
DACRON®
TO FIGHT
WRINKLES,
KEEPS CREASES
SHARP.



SLACKS SHOWN: 55% DACRON® POLYESTER, 45% WORSTED WOOL. About \$18.00 in ginger, olive, brown, gray. *Du Pont's registered trademark. Du Pont makes fibers, not fabrics or clothes.



Better Things for Better Living . . . through Chemistry™

Get Your Austin-Hill slacks with "Dacron" at

- Bart-Garland Ltd.
- Eljo's, Richmond

- Burnett's
- Greentree's

- Nelson & Gwatkin

**YOUR
NEW CLASS
RING
R.P.I. ROTUNDA
ORDERS TAKEN
OCTOBER 10-21
9:00-2:00**

The Campus In View

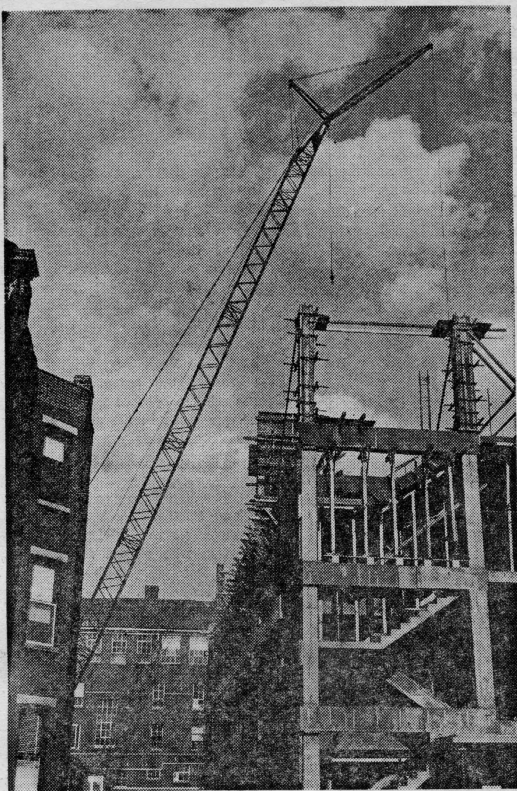

The Thing

Looking much like a giant praying mantis, or worse, like a pre-historic monster, the crane used by the construction workers on the Hibbs Building addition was caught towering over the campus by the staff photographer recently.



Guest Speaker

Dr. J. Kenneth Roach, dean of the college, appeared before the SGA House Monday night to attempt to answer questions on the school policy on classroom attendance. Dr. Roach explained the rules as being a "trial system."

Staff Photos By Horton Beirne

Oh, Say Can You See

At 10 p.m. on November 1, the flags of the United States and of Virginia were found draped across the brick wall on Shafer Court.

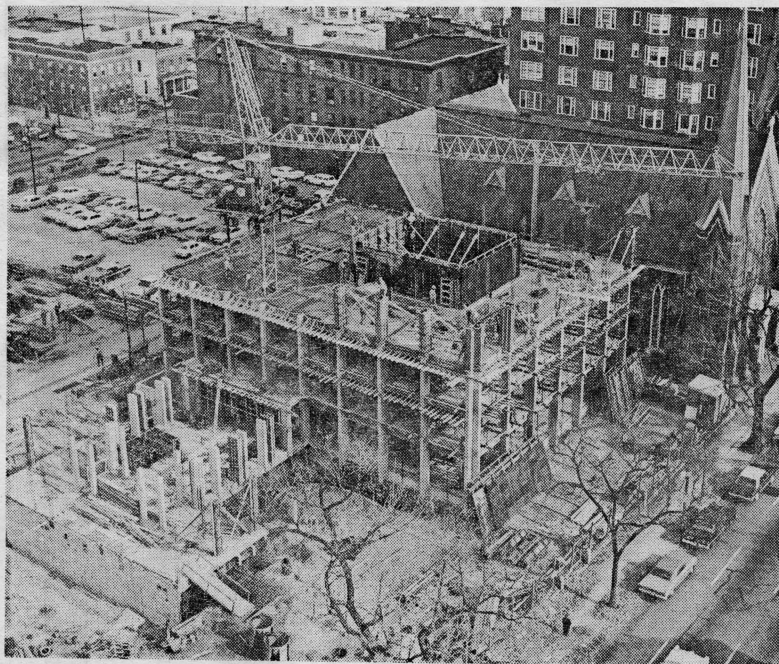
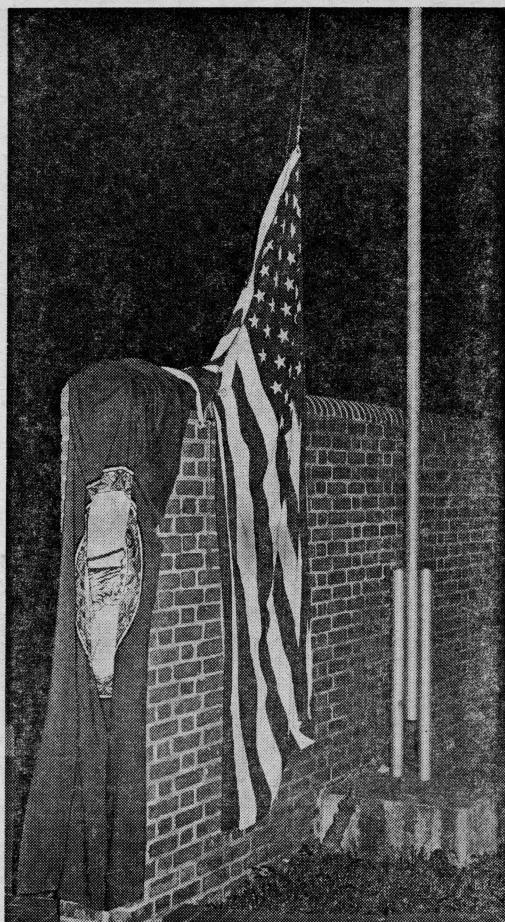

Bird's Eye View

Staff photographer Horton Beirne trekked to the 12th floor of Monroe Terrace to get this view of the 19-story women's dormitory now under construction at the corner of Laurel and Franklin. The building is scheduled tentatively for completion in Sept., 1967.

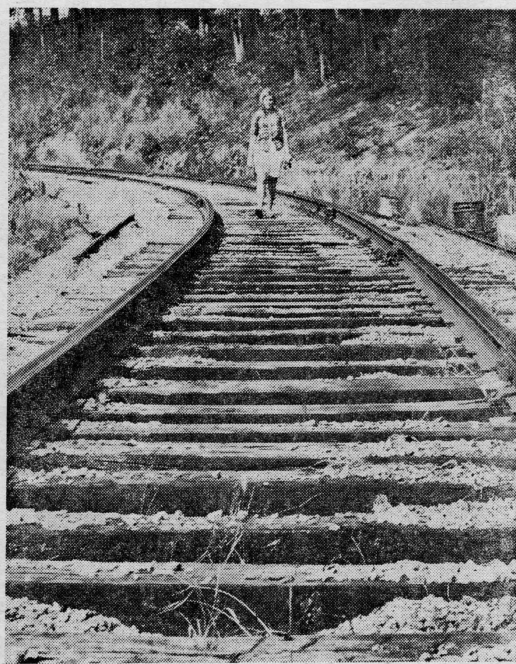

Co-ed Makes Tracks

This co-ed is getting an early start on everyone else by starting her trek home for the Thanksgiving holidays. The first vacation of the year begins Wednesday at 1 p.m. This co-ed should be home by then.

'Good Season' Seen For '67 Hockey Team

By Sandy Penn

"We'll have a good season next year because the girls have experience now—that's what we were lacking this year." This was the response of Gail Parkinson, Ped2 Richmond, concerning the performance of the co-ed hockey team.

Elizabeth, Royster, hockey coach, said that



Mrs. Royster

plans are being made to send some players to a hockey camp this summer. "This hockey camp was started by Constance Applebee who in 1901 introduced hockey into the United States—she is 93 and still coaching. The camp is no longer actually run by her, but top English hockey players, who are among the best in the world, come to coach the three one-week sessions."

"THIS IS A wonderful place for the girls to go—they get a lot of experience, and the camp is in a beautiful site—Camp Tegawitha in Tobyhanna, Pa. The week devoted to college teams will be Sept. 5-11 this year," said Mrs. Royster.

"Although the record doesn't show it, the girls did an excellent job this year," Mrs. Royster said. In the first hockey match the varsity lost by 11-0 and the junior varsity lost, 12-0 to Longwood College. Mrs. Royster said the loss was due to "a definite lack of experience."

In the next two games, the co-eds lost to Lynchburg College, 2-1 and 3-0 and to the College of William and Mary, 3-0 in both matches. Waneeta Mack, Pt1 Kingsville, Md., scored the only goal that the varsity team made during the season against Lynchburg College.

IN THE FINAL GAMES of the season, the co-eds lost to Westhampton, 4-0 and 3-1, and to Bridgewater, 6-0 and 7-2.

Next the team participated in the College Tournament. Mrs. Royster said, "the team's scores in the College Tournament played at the end of the season showed the team's improvement from the beginning of the year." The varsity team tied Mary Washington, 2-2, but it lost to Longwood, 4-0. Also in the tournament, the co-eds lost to the College of William and Mary, 1-0.

ONE FACTOR INVOLVED in the scoring ability of any team

is its amount of practice time. The co-ed hockey teams here practiced only two days each week, while the other colleges in the Tidewater Association (Longwood, Mary Washington, Westhampton, and William and Mary) practiced at least five days each week. Mrs. Royster said that here it is hard to get 30 girls, the number needed for a good practice, who have as many as three afternoons free for practice, because so many girls are involved in labs or studios.

Transcript Sports

Fri., Nov. 18, 1966

6

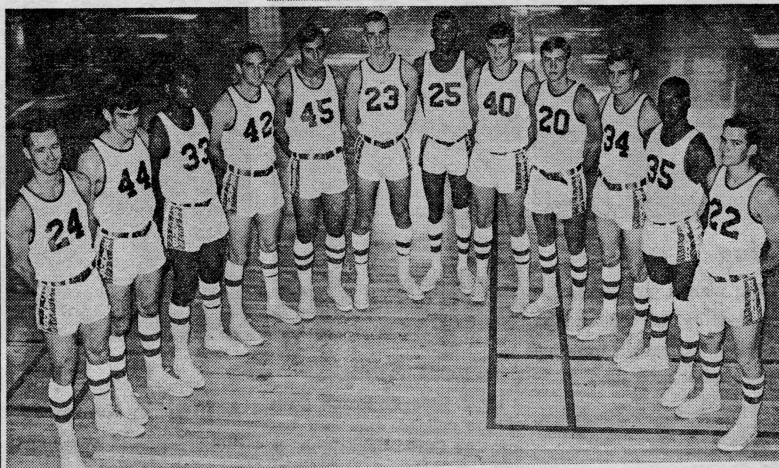

Staff Photo by Horton Beirne

RAMS BASKETBALL SQUAD—From the left; Bill Donlan, Steve Harvey, Charles McLeod, C. G. Winston, Dave Clements, Bob Griffin, Donald Gordon, Bob Alford, Bobby Bostain, Len Creech, John Collins and Ron Woody. Bob Canady is not pictured.

Soccer Team Is Organized

An effort is being made to establish a fall sport which would give the college a major sport in all seasons. At the present, Milton Woody, Ped4 Richmond, is organizing a soccer club which will be the initial team unit until the athletic department is able to take over the program and its expenses.

The program will begin this spring when the team will schedule several games with colleges who have a practice session before the fall season. The team will be coached by a faculty member sponsor until the de-

partmental take-over occurs.

Woody supports the soccer program because it is a team activity, whereas cross country only tests the individual's ability.

Charles McLeod, Math2 Ettrick, says, "since RPI is elevating to the university level, it needs a fall sport; this will fill the final requirement to be eligible for competition with the Little Eight."

Sixteen men have signed up for the unit which will compete as an independent—just as Virginia Polytechnic Institute has done the past two years.

Crew's Shell Might Arrive Next Month

The college's rowing team, which purchased a used racing shell from the Potomac Boat Club recently, hopes to have the shell delivered to the team's facilities at the Virginia Boat Club on Dec. 3. Donald H. Bowles, crew sponsor and associated professor of retailing said the construction on the club's boat house should be finished before Dec. 3.

Mr. Bowles said the crew was continuing to refinish the oars and working on the storage compartments for the shell. He said the rowing team hoped to move the shell the boat club lent the crew and all the other boat club's shells into the basement of the boat house this weekend provided some work has been finished.

Optimistic Rams Start 27-Game Slate Dec. 1

The college's basketball team will begin a 27-game schedule which will feature three tournaments, the Colonial Classic, Ft. Lee Tournament and the Southeastern Tourney, and the first four games are at home.

The Rams will open the season at home on Dec. 1 against North Carolina Wesleyan.

Neither team has played one another. On Dec. 3 the college plays Old Dominion College here. Last year the Rams beat the Monarchs in the first meeting, 88-82 but in the second encounter the Rams lost, 124-95.

The college hardwooders then play Newport News Apprentice and Southeastern College in the last home games until Hampden-Sydney comes here on Jan. 10.

This year's team averages 62½ and 178½ pounds with Bob Griffin, Acc3 Richmond, being the tallest at 6-5 and Ron Woody, Acc3

Mechanicsville, being the shortest at 5-9½. Last year's team averaged 6-1, 174. Donald "Bones" Gordon, Adv1 Brooklyn, N.Y., Bob Alford, Ped2 Dayton, and David Clements, Adv1 Va. Beach, all are 6-4 and should give the Rams some rebounding power.

Two standouts from last year's team, C. G. Winston and Len Creech, will be back. Creech averaged 27.6 points per game last year and Winston followed Creech with 15.0.

Another returnee, Bill Donlan, LE4 New York City, said, "... RPI has the potential and the material to become the best small college team in the state. I think the keys to this year's team are defense and the ability to work together."

Other team members are: John Collins, Ped1 Richmond, Charles "Mac" McLeod, Math2 Ettrick, who played for Virginia State last year, Bobby Bostain, Ped1 Richmond, who played for Henrico High School last year, and Steve Harvey, Ped1 Richmond. Harvey said, "we'll be on top."

1,080 Points

Creech last year broke the 1,000 point barrier as he totaled 1,080 in his two years of play. Creech should pass the 1,100 mark during the first week of the season.

The Rams averaged 84 points per game last year but their opponents averaged 85.7 points scoring 1,707 points.

The success of this year's team will probably depend on the Rams' defensive skills. This has been a problem in the past and most of the players agree that defense will be an important factor in the success of the team. Creech summed up the team's attitude: "If a couple of our big boys come through, we should record at least a 22-5 record, which would be the school's best ever. We have to play good defense also."

Sunday Scrimmage Set for Rams

The Ram basketball team will get its first taste of action when it tangles with Virginia Union on Sunday night.

The game will begin at 7 p.m. and will be open to the public. This will be the first chance that students will have at seeing the Rams.

PANTS, SKIRTS, SWEATERS A SPECIALTY

ESQUIRE CLEANERS
933 W. Grace St.

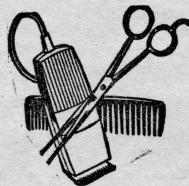

HALL'S BARBER SHOP

Hey Boys! You are probably searching for a barber shop with "THE KNACK." The knack for cutting your hair exactly the way you want. Make HALL'S BARBER SHOP your haircut headquarters. We have "THE KNACK" for satisfying all of our customers.

1017 W. Broad St. — Next to Shafer

THE REGENT SHOP

Authentic natural-shouldered clothing for discerning gentlemen of all ages!

featuring...

- H. I. S.
- GOLD CUP
- LEVI
- FARAH
- MCGREGOR
- JADE EAST
- ENGLISH LEATHER, ETC.

"CHARGE IT!"
THE REGENT SHOP
"Traditionally Yours"

1804 W. BROAD

Football Forecast

This is the last week for the Football Forecast, and we are going to ride into the sunset trying to pick 13 games. Featured are such notables as Army-Navy, Michigan State-Notre Dame, Duke-UNC and Georgia Tech-Georgia. Some of the games picked this week will not be played until next weekend, but another story will be written on Dec. 2 when the next Proscript appears to let you know how the Proscript forecasters did on the season.

Last week the fearless forecasters were led by Associate Editor John Edwards with

a 9-2 mark. Next was Mike Grim, 8-3; Ken Heite, Skip Goode and Nancy Thomas were next with a 7-4 record. Larry Evans was 6-5 and Bob Lindsey, 5-6.

The staff average is 68.6% and Grim continues as the over-all leader, 66-17-4; Nancy is next with a 60-23-4 mark; Heite is is next with a 60-23-4 mark; Heite is 59-24-4; Edwards is 58-25-4; Evans is 56-27-4; Goode is 52-31-4 and Lindsey, 47-36-4.

The added attraction features Occidental vs. Pomona. Last Week Gustavus Adolphus beat Luther by one touchdown.

| GAMES | GRIM | GOODE | LINDSEY | EDWARDS | EVANS | THOMAS | HEITE |
|----------------------|-----------|-----------|------------|------------|------------|------------|----------|
| Richmond-W&M | W&M | W&M | W&M | W&M | W&M | W&M | W&M |
| U. Va.-Maryland | U. Va. | Maryland | U. Va. | Maryland | U. Va. | Maryland | Maryland |
| VPI-VMI | VPI | VPI | VPI | VPI | VPI | VPI | VPI |
| R-Mc-H-S | R-Mc | R-Mc | R-Mc | R-Mc | R-Mc | R-Mc | R-Mc |
| Elon-Frederick | Frederick | Frederick | Elon | Elon | Elon | Elon | Elon |
| Washington (Mo.)-W&L | W&L | W&L | Washington | Washington | Washington | W&L | W&L |
| Georgetown (Ky.)-E-H | E-H | E-H | E-H | E-H | E-H | E-H | E-H |
| Union-Hampton Inst. | H. I. | Union | H. I. | H. I. | Union | H. I. | Union |
| Mich. St.-Notre Dame | N. D. | N. D. | N. D. | N. D. | N. D. | N. D. | N. D. |
| Army-Navy | Army | Army | Army | Navy | Navy | Army | Army |
| Ga. Tech-Georgia | Tech | Georgia | Tech | Georgia | Tech | Tech | Tech |
| Duke-U. N. C. | U. N. C. | U. N. C. | Duke | U. N. C. | U. N. C. | Duke | U. N. C. |
| *Occidental-Pomona | Pomona | Pomona | Occidental | Pomona | Pomona | Occidental | Pomona |
| Added Attraction | | | | | | | |

PROSCRIPT—Friday, November 18, 1966

7

Rams Wrestling Team Opens Season Nov. 30

By Ken Heite

The Rams' wrestlers tangle with the grapplers of Wilmington (N.C.) College at 8 p.m. on Nov. 30 in the gymnasium and the Rams will be solid in some classes, unsure in others.

"We have the same old problem, the lack of the number of people," said Coach Dave Magill. "We are still looking for additional candidates for the team," he added.



Magill

in Weiland's weight class. Coach Magill has expressed a feeling that Weiland will be able to hold his own this season.

The other co-captain, Whitey Boyer, Ed4 Staunton, will wrestle in the 145-pound class. Until the arrival of Boyer late last season his weight class was a thorn in the Ram's side, but Boyer could make this one of the Ram's strongest positions.

Now there are only two other classes that have probable wrestlers. One of these is the 177-pound class where Tom Baker, Soc2 Richmond, is expected to compete.

In the unlimited class, the Rams are expected to start Bill Burris

Co-captain Tommy Carr, E2 Roanoke, will start in the 123-pound class. Carr had a 6-4 record last year and will be out to avenge a 5-3 defeat he suffered against Wilmington's 123-pounder last season.

Lyn Gibson, H3 Arlington, will probably be back at his usual 130-pound spot. Gibson has occupied this position for the past two years.

Karl Weiland, Et1 Richmond, is likely to start in the 137-pound class. Weiland will be trying to take place of last year's captain Willie Hatcher who had a 8-1 log

Ask For

CREDIT

At

ESQUIRE CLEANERS

933 W. Grace St.

RPI NEEDS A Break

Only at

WILLIAM SEID'S
LAUNDRY & DRY
CLEANING can each

RPI student take a washday break and use that time for more important things. Like a date, for instance. You can't go wrong at Seid's Laundry for the cleanest wash on campus. So take that washday break—and leave your laundry with SEID'S.

204 N. HARRISON ST.

Bet. Park & Grove Aves.

The Far-Sighted Man from
New England Life can show you how
to get 40 years of life insurance and
then get back all the money you've put in.

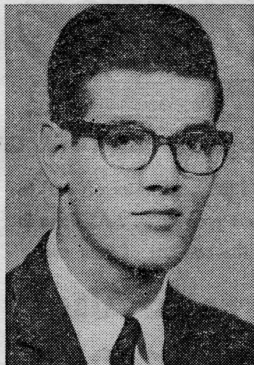

Bill Dix '65

When life insurance is planned right, it protects your interests without disrupting your budget. The Far-Sighted Man from New England Life can show you how a low premium policy can actually be the foundation of a high cash value program. Result? You can get all your money back and thousands more besides. If you're smart enough to look ahead, look to the Far-Sighted Man with New England Life.

Bill Dix '65

1218 Ross Building
801 East Main Street

Office: 643-1867
Home: 644-1336

"THE RING MAN COMETH"

ANNOUNCING

THE NEW

OFFICIAL

RICHMOND PROFESSIONAL INSTITUTE

CLASS RING

will go on sale
in the

R.P.I. ROTUNDA

beginning

MONDAY, DECEMBER 5, 1966

from 9 a.m. until 4 p.m.

The Ring Man from John Roberts will be in the R.P.I. Rotunda beginning Monday December 5 through Friday, December 9 to assist you in ordering.

Night students may order their rings
December 5 and 6th from 6:30 to 8:30
in the Rotunda

Four Week Shipment

Vote Today for Queen

Governor, Mayor Asked To Attend Harvest Ball

The annual Harvest Ball will be held from 9 p.m. to midnight Tuesday, Nov. 22, in the Virginia Room of the Hotel John Marshall. Burt Messengale's orchestra will play for the event.

Special invitations to the dance have been sent to Gov. Mills E.

Godwin Jr. and to Richmond's mayor, Morrill M. Crowe.

The highlight of the evening will be the crowning of the Harvest Ball Queen by Miss RPI, Pamela Smith, Art2 Wallingford, Pa. All students may vote today in the Rotunda for the queen. The 14 nominees and their sponsors are as follows: Sandy Bristol, Art3 Springfield, Mass., Circle K club; Renee Johnson, Art4 West Point, College Quota club; Barbara Buskell, OT2 Bristol, Tenn., Cotillion club; Patty Morrison, Educ3 Falls Church, German club; Kathy Garing, Nurs-Spec Lawrenceville, Grace Hospital; Claudia Simon, Art2 Woodbridge, Meredith House; Susan Childs, Dist2 Alexandria and Karen Pezutti, Ed3 Harrisonburg, Pa., Monroe Terrace; Amy Cole, Art3 McLean, Ritter Hickok; Judy Thomason, J2 Emporia, Newman Apostolate; Barbara Crenshaw, Educ2 Richmond, Phi Beta Lambda; Karen Grisso, Art1 Roanoke, Scherer Hall; Vera Nicholas, Dist2 Colonial Heights, Young Republicans; and Beatrice Wynn, Drama2 Richmond, Theater Associates. The contestants' pictures have been displayed in the Rotunda throughout the past week.

Tickets are on sale in the Rotunda at \$3 per couple. Dress for the dance will be semi-formal.

Conference Set

(Continued From Page 1)

Association; Granville Munson, minister of music at St. Stephen's Episcopal Church, and members of the faculty of the School of Music.

Movies Scheduled

The School of Occupational Therapy and School of Social Science will each present movies for discussion.

As a service to guidance counselors, the Academic Guidance Office will offer an opportunity to seek information relating to RPI policies and practices which may be useful in counseling high school seniors.

Dr. Donald B. Tennant, head of the Music Education Department and who is in charge of reservations, anticipates at least 500 students.

Student Life

(Continued From Page 1)

icy to the committee. He said early last year a faculty committee studied the question of attendance. The dean said "there was some opinion against their report."

Dr. Renneisen said it was then decided to continue the old system, and to reevaluate the question. He said the student personnel office had been inadequate to cope with the volume of work involved in handling absences under the old system.

The administrative council studied the new proposal, which is now in effect, and passed it. Under the present system, Dr. Renneisen said, "absence regulations were decentralized and controlled by instructional units."

The new system has brought considerable criticism from students here. Last week, the Proscript conducted a survey of student opinion concerning the new attendance system. Of 65 persons questioned, 90 per cent indicated they disapproved of the new system.

Other action by the Student Life Committee included a recommendation that the Rotunda, including vending machines and lavatories, be opened on Sundays from 2-6 p.m.

Referendum Vote

(Continued From Page 1)

know how the others will vote. I, personally, will vote against it."

Whether or not any other dissenting votes would be cast against the proposal, Felts's vote would be sufficient to prevent action on it.

At present, the SGA is attempting to reduce from unanimous to a simple majority the votes necessary from the Honor Court before an amendment becomes official.



Staff Photo by Horton Beirne

Quota Club Reaches Goal

Two College Quota Club members sell a ticket to the Richmond premiere of "Doctor Zhivago" which began at a local theater Wednesday. The club was obligated to pay Neighborhood Theaters, Inc. \$1,288 for selling 835 tickets to the movie. The debt was due Wednesday and the club not only paid off the debt, but made a profit on it. The girls found ticket sales slow at first, but a late rush brought the club over the goal. The club used

this project as a major fund raising event for the year. In the past the Richmond Jaycees have handled premiere tickets. Premiere prices were \$4 for adults and \$2.50 for students. In recognition of this project, the club plans to present the original screenplay of the movie to the college library. Club members did not know the exact amount of the profit made on Wednesday, but felt the amount would be known by next week.

Would You Work For
Twenty Cents An Hour?

You do if you wash your own clothes in a self-service laundry. SOAP, BLEACH, WASHING, and DRYING really add up. Meadow Laundry and Cleaners will do the job better and you never have to lift a finger.

Meadow
LAUNDRY & CLEANERS

Grace and Harrison

Jet-Cit-Thru
CAR WASH

MAIN STREET ACROSS FROM JEFFERSON HOTEL



WHILE YOU SIT IN THE COMFORT OF YOUR CAR!

Your car is washed, waxed; dried (85% of water off car) to gleaming perfection in one expert process . . . All done in two minutes, while you relax in the comfort of your car!

Washed (Underneath Also)

**Waxed
Dried**

ALL FOR
ONLY **\$1.00**

FREE VACUUMS FOR YOUR USE!

Jet-Cit-Thru TWO MINUTE
CAR WASH!

Open Weekdays 8:00 to 7:00 P. M., Sunday 9:00 to 4:00 P. M.